J1

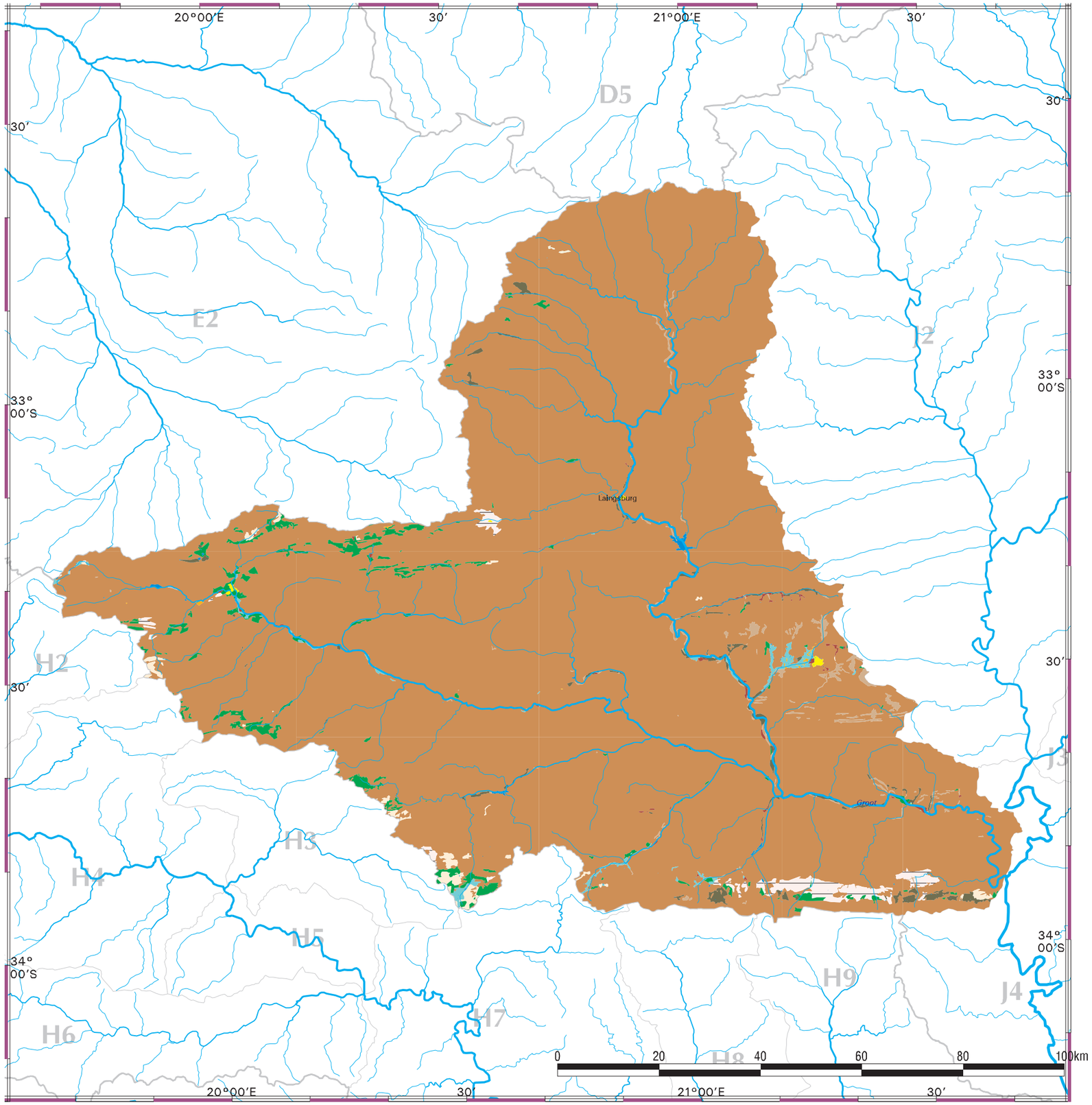

95.4% = 12700.44km^2
Shrubland & Low Fynbos

1.4% = 186.84km^2
Cultivated Lands (temporary crops - commercial - dryland)

0.81% = 108.02km^2
Degraded Lands (Shrubland & Low Fynbos)

0.68% = 90.1km^2
Cultivated Lands (temporary crops - commercial - irrigated)

0.59% = 78.74km^2
Thicket, Bushland, Bush Clumps, High Fynbos

0.4% = 52.98km^2
Unimproved Grassland

0.38% = 50.95km^2
Cultivated Lands (permanent crops - commercial - irrigated)

0.14% = 18.64km^2
Improved Grassland

0.11% = 14.22km^2
Waterbodies

0.05% = 6.71km^2
Urban / Built-up Land (residential)

0.02% = 2.98km^2
Forest Plantations (exotic)

0.01% = 1.21km^2
Bare Rock & Soil (natural)

0% = 0.43km^2
Wetlands

0% = 0.09km^2
Forest (indigenous)

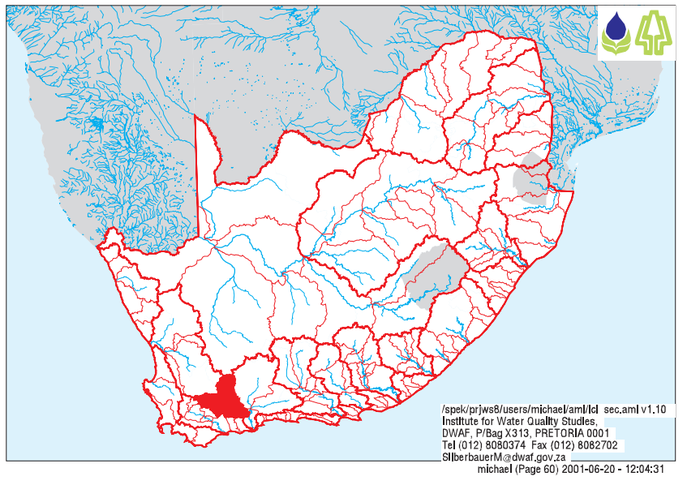

/spek/prjws8/users/michael/aml/icl sec.aml v1.10
Institute for Water Quality Studies
DWAF, P/Bag X313, PRETORIA 0001
Tel (012) 8080374 Fax (012) 8082702
SilberbauerM@dwaf.gov.za
michael (Page 60) 2001-06-20 - 12:04:31