V1

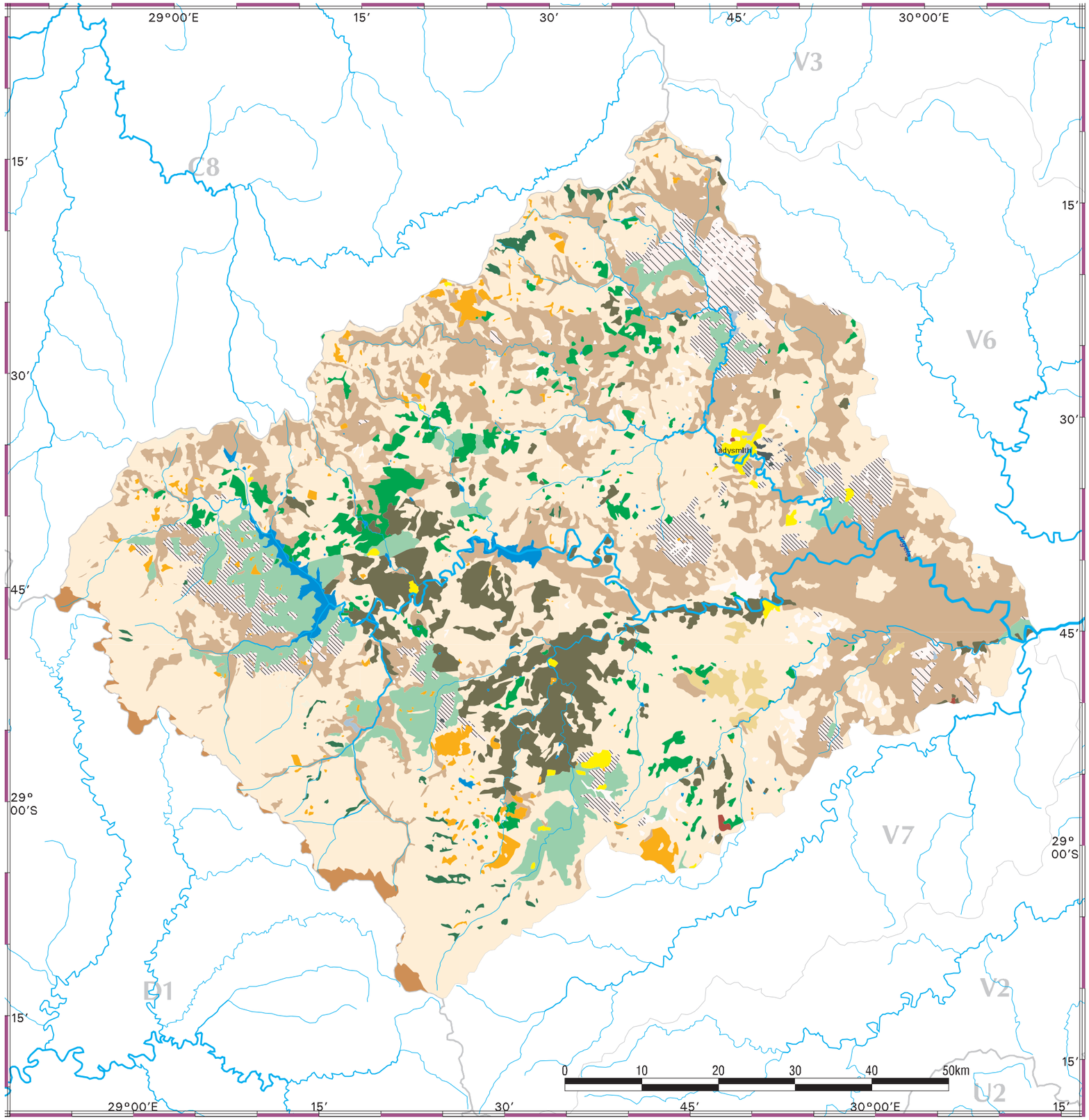

- 51.91% = 3966.79km^2 Unimproved Grassland
- 23.06% = 1762.09km^2 Thicket, Bushland, Bush Clumps, High Fynbos
- 5.84% = 446.36km^2 Cultivated Lands (temporary crops - commercial - irrigated)
- 5.26% = 401.93km^2 Cultivated Lands (temporary crops - subsistence - dryland)
- 3.83% = 292.7km^2 Degraded Lands (Unimproved Grassland)
- 2.84% = 217.35km^2 Cultivated Lands (temporary crops - commercial - dryland)
- 1.42% = 108.7km^2 Forest Plantations (exotic)
- 1.41% = 108.01km^2 Degraded Lands (Thicket, Bushland, Bush Clumps, High Fynbos)
- 1.16% = 88.75km^2 Bare Rock & Soil (erosion surfaces)
- 0.78% = 59.28km^2 Waterbodies
- 0.64% = 48.66km^2 Shrubland & Low Fynbos
- 0.59% = 44.94km^2 Forest & Woodland (Woodland & Wooded Grassland)
- 0.49% = 37.35km^2 Forest (indigenous)
- 0.47% = 36.04km^2 Urban / Built-up Land (residential)
- 0.06% = 4.85km^2 Wetlands
- 0.06% = 4.4km^2 Bare Rock & Soil (natural)
- 0.05% = 4.07km^2 Urban / Built-up Land (industrial, transportation)
- 0.04% = 3.38km^2 Mines & Quarries
- 0.04% = 2.84km^2 Improved Grassland
- 0.03% = 2.3km^2 Urban / Built-up Land (commercial)
- 0% = 0.28km^2 Urban / Built-up Land (residential - smallholdings - shrubland & l

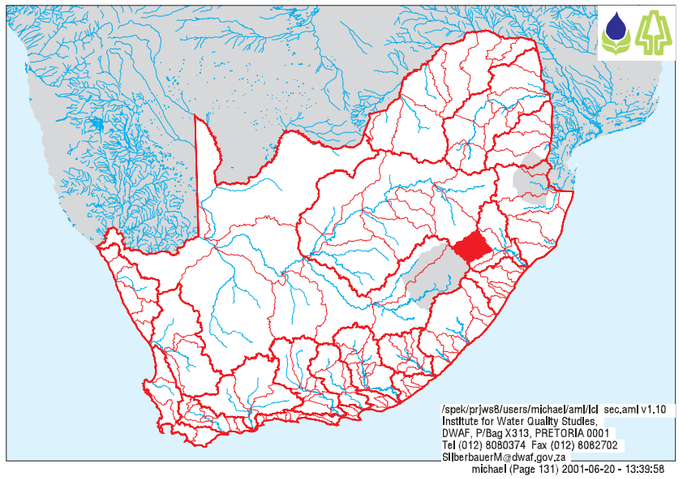

/spek/prjws8/users/michael/aml/lcl sec.aml v1.10
Institute for Water Quality Studies,
DWAF, P/Bag X313, PRETORIA 0001
Tel (012) 8080374 Fax (012) 8082702
SilberbauerM@dwaf.gov.za
michael (Page 131) 2001-06-20 - 13:39:58