V7

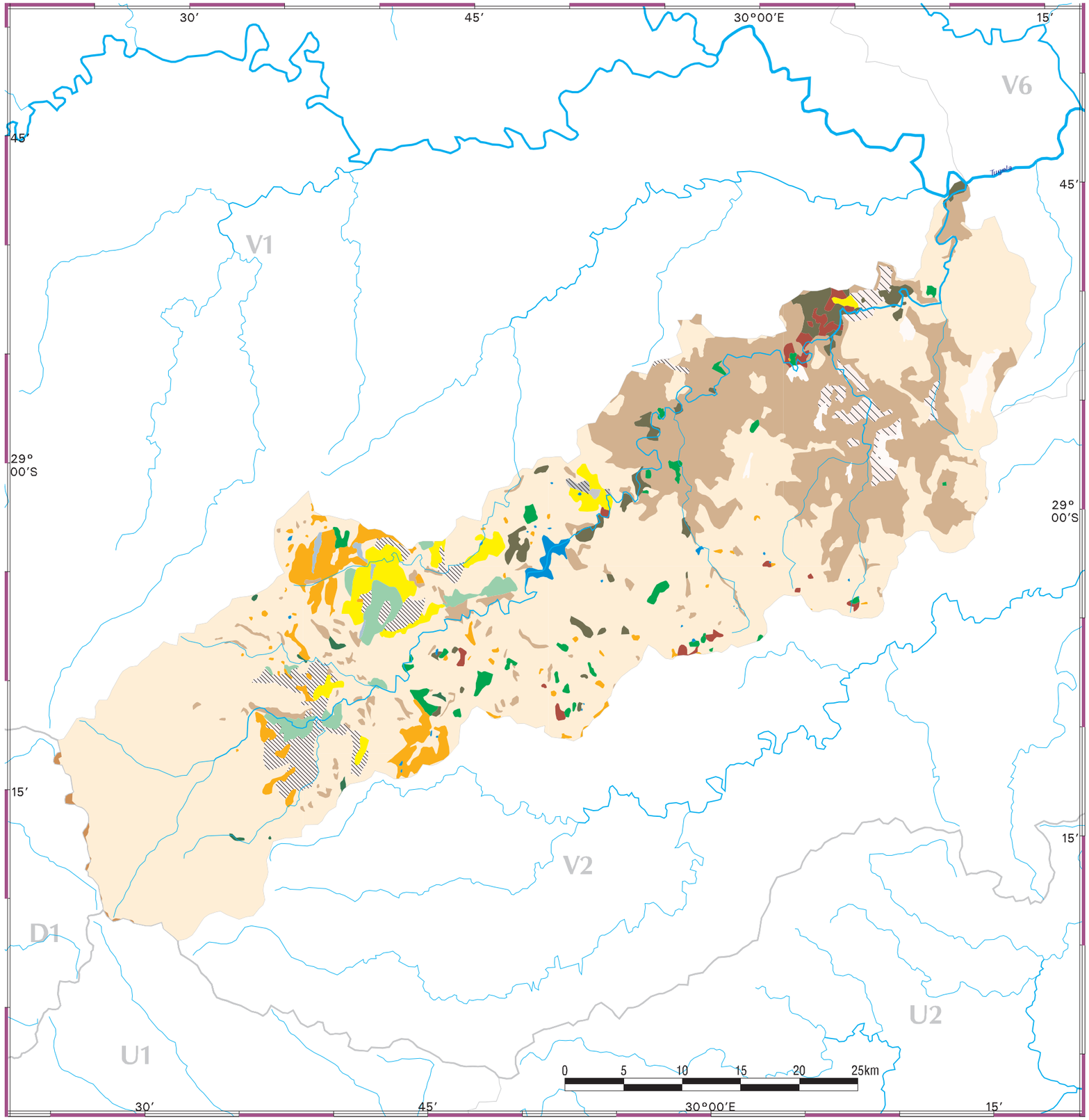

- 65.61% = 1256.87km^2 Unimproved Grassland
- 19.27% = 369.18km^2 Thicket, Bushland, Bush Clumps, High Fynbos
- 2.68% = 51.37km^2 Forest Plantations (exotic)
- 2.43% = 46.54km^2 Degraded Lands (Unimproved Grassland)
- 2.05% = 39.21km^2 Urban / Built-up Land (residential)
- 1.79% = 34.32km^2 Cultivated Lands (temporary crops - commercial - irrigated)
- 1.42% = 27.28km^2 Cultivated Lands (temporary crops - subsistence - dryland)
- 1.33% = 25.42km^2 Degraded Lands (Thicket, Bushland, Bush Clumps, High Fynbos)
- 0.97% = 18.64km^2 Cultivated Lands (temporary crops - commercial - dryland)
- 0.97% = 18.55km^2 Bare Rock & Soil (erosion surfaces)
- 0.67% = 12.85km^2 Improved Grassland
- 0.34% = 6.52km^2 Waterbodies
- 0.14% = 2.68km^2 Wetlands
- 0.12% = 2.33km^2 Forest (indigenous)
- 0.09% = 1.65km^2 Urban / Built-up Land (industrial, transportation)
- 0.08% = 1.56km^2 Shrubland & Low Fynbos
- 0.03% = 0.59km^2 Urban / Built-up Land (commercial)

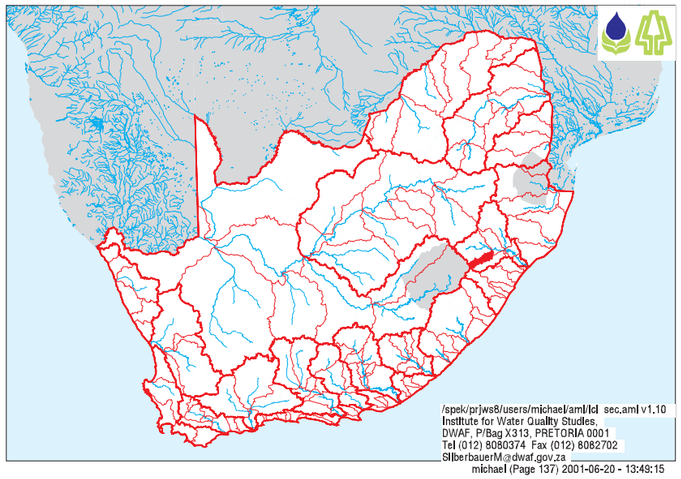

/spek/prjws8/users/michael/aml/lcl sec.aml v1.10
Institute for Water Quality Studies
DWAF, P/Bag X313, PRETORIA 0001
Tel (012) 8080374 Fax (012) 8082702
SilberbauerM@dwaf.gov.za
michael (Page 137) 2001-06-20 - 13:49:15