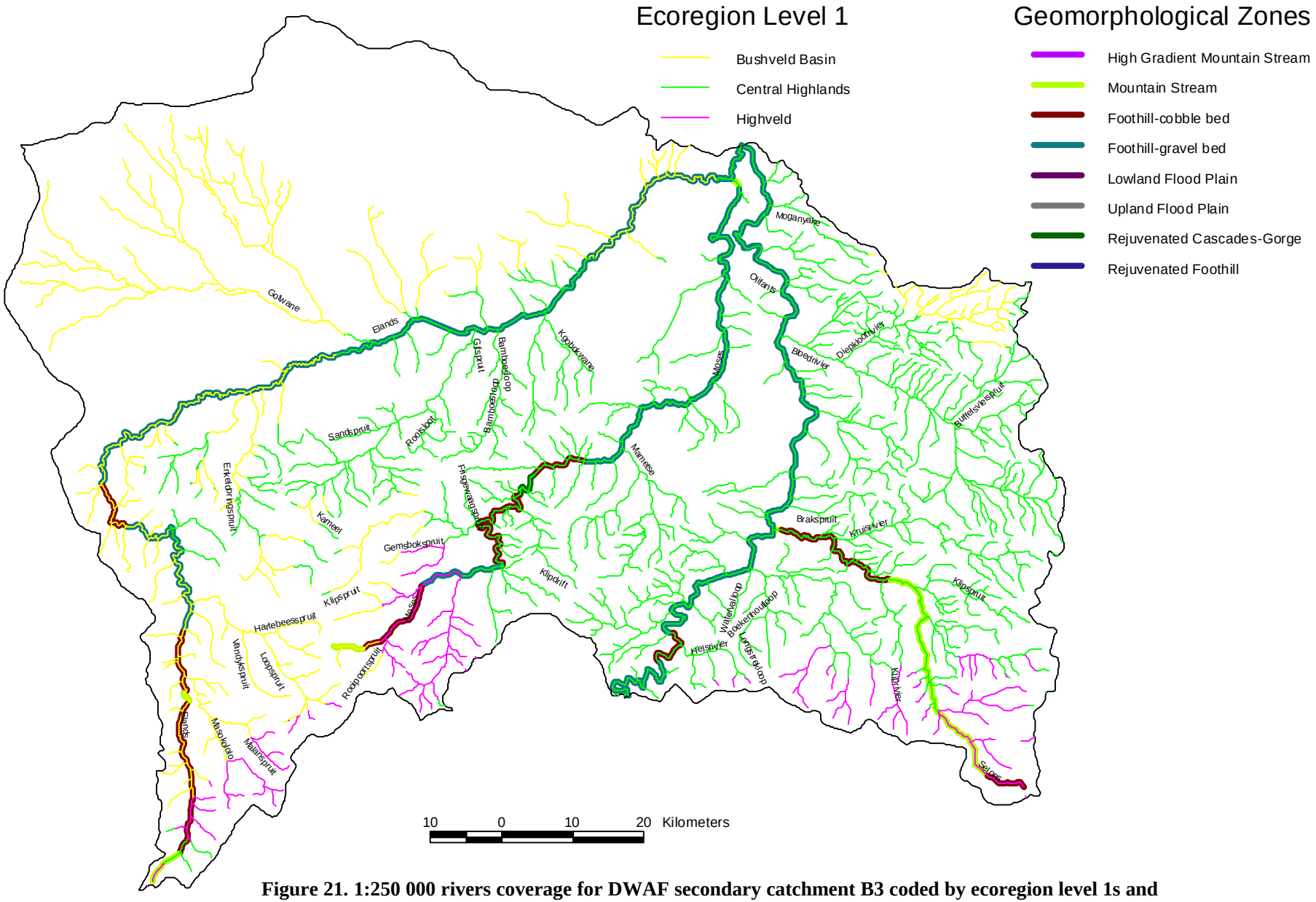

Figure 21. 1:250 000 rivers coverage for DWAF secondary catchment B3 coded by ecoregion level 1s and