

## APPENDIX H

---

### COPY OF DMR APPLICATION FORM



**water & sanitation**

Department  
Water and Sanitation  
REPUBLIC OF SOUTH AFRICA

# **PROPOSED MOKOLO AND CROCODILE RIVER (WEST) WATER AUGMENTATION PROJECT (PHASE 2A) (MCWAP-2A): BORROW PITS**

## **APPLICATION FOR ENVIRONMENTAL AUTHORISATION**

### **ORIGINAL**

**SEPTEMBER 2018**

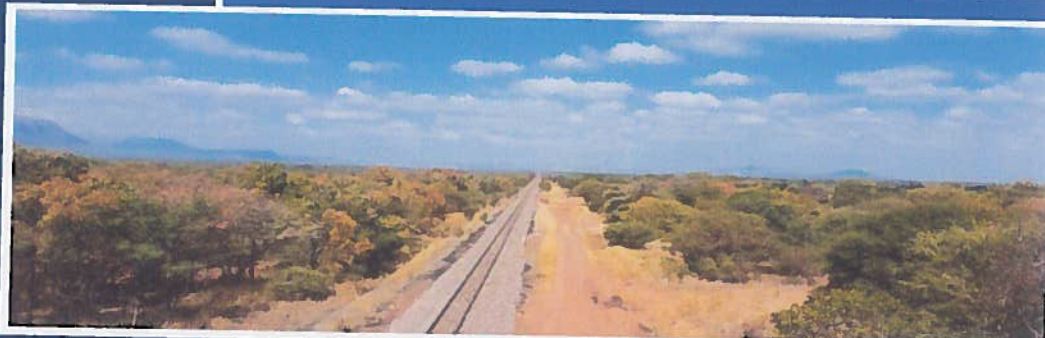
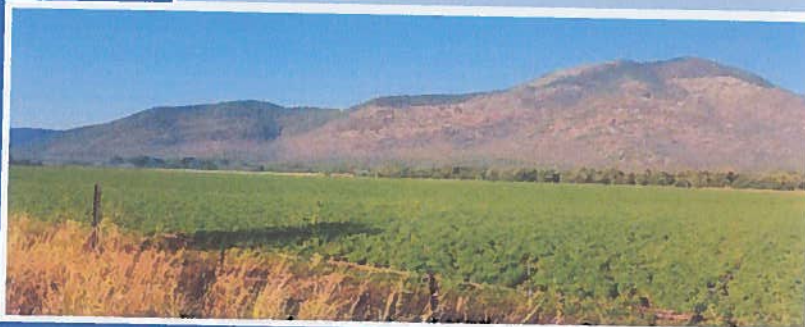
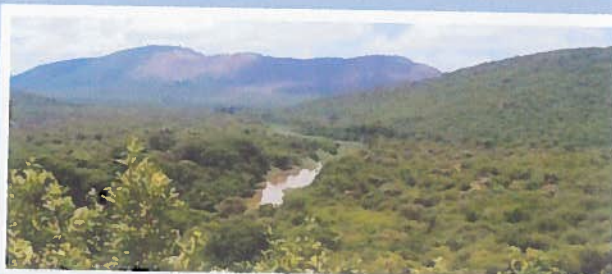



## mineral resources

Department:  
Mineral Resources  
REPUBLIC OF SOUTH AFRICA

APPLICATION FORM FOR ENVIRONMENTAL AUTHORISATIONS IN TERMS OF THE NATIONAL ENVIRONMENTAL MANAGEMENT ACT, 1998 AND THE NATIONAL ENVIRONMENTAL MANAGEMENT WASTE ACT, 2008 IN RESPECT OF LISTED ACTIVITIES THAT HAVE BEEN TRIGGERED BY APPLICATIONS IN TERMS OF THE MINERAL AND PETROLEUM RESOURCES DEVELOPMENT ACT, 2002 (MPRDA) (AS AMENDED).

---

### IMPORTANT NOTICE

**Kindly note that:**

1. As from 8 December 2014, this document serves as the application form, and incorporates the requisite documents that are to be submitted together with the application for the necessary environmental authorisations in terms of the said Acts.
2. This application form is applicable while the Mineral and Petroleum Resources Development Amendment Act of 2008 is in effect, as the form may require amendment should the Act be further amended.
3. Applicants are required to apply for the necessary water use licence and any other authorisations nor licences to the relevant competent authorities as required by the relevant legislation. Upon acceptance of an application for a right or permit in terms of the MPRDA, applicants will be required to provide evidence to the Regional Manager that a water use licence has been applied for.
4. The Regional Manager will respond to the application and provide the reference and correspondence details of the Competent Authority, and in the event that the application for a right or permit is accepted, together with the date by which the relevant environmental reports must be submitted. Notwithstanding anything that may appear to be stated to the contrary in the acceptance letter, the timeframes are in fact aligned and the prescribed timeframes for the submission of documents as regulated by the NEMA regulations must be strictly adhered to.
5. The application must be typed within the spaces provided in the form. The sizes of the spaces provided are not necessarily indicative of the amount of information to be provided. Spaces are provided in tabular format and will extend automatically when each space is filled with typing.
6. The failure to submit complete information as required in this application form may result in the refusal of the application for an environmental authorisation and consequently of the right or permit applied for.
7. This application must be submitted through the SAMRAD online application system of the Department of Mineral Resources under "Other documents to upload".
8. Unless protected by law, all information filled in on this application form will become public information on receipt by the competent authority. Any interested and affected party should and shall be provided with the information contained in this application on request, during any stage of the application process.
9. Please note that an application fee is payable in terms of the National Environmental Management Act and the National Waste Management Act, which fees must be paid upon lodgement of the application. Should the said application fees not be paid as prescribed the application for a right or permit in terms of the Mineral and Petroleum Resources Development Act cannot be considered to have been made in the prescribed manner and the said application for a right or permit will have to be rejected. In this regard the type of applications must be identified in the table below.

**PLEASE STATE TYPE OF AUTHORISATIONS BEING APPLIED FOR.**

APPLICATION TYPE	APPLICABLE FEE	Mark with an X where applicable
NEMA S&EIR application on its own	R10 000.00	N/A
NEMA BAR application on its own	R 2 000.00	
NEMWA S&EIR application on its own	R10 000.00	
NEMWA BAR application on its own	R 2 000.00	
NEMA S&EIR application combined with NEMWA S&EIR application	R 15 000.00	
NEMA BAR application combined with NEMWA BAR application	R 3 000.00	
NEMA S&EIR application combined with NEMWA BAR application	R 11 000.00	

**1. CONSULTATION BASIC ASSESSMENT AND/ OR SCOPING REPORT**

**2. DETAILS OF THE APPLICANT**

Project applicant:

Registration no (if any):

Trading name (if any):

Responsible Person, (e.g. Director, CEO, etc):

Contact person:

Physical address:

Postal address:

Postal code:

Telephone:

E-mail:

The Department of Water and Sanitation		
Chief Engineer: Options Analysis		
Ronald Gillmer		
185 Francis Baard Street, Sedibeng Building, Pretoria		
Private Bag X313, PRETORIA		
0001	Cell:	083 791 0833
012 336 6933	Fax:	012 336 7399
GillmerR@dws.gov.za		

**3. ENVIRONMENTAL ASSESSMENT PRACTITIONER (EAP) INFORMATION**

EAP:

Professional affiliation/registration:

Contact person (if different from EAP):

Company:

Physical address:

Postal address:

Postal code:

Telephone:

E-mail:

Donavan Henning		
Environmental Assessment Practitioners of South Africa (EAPSA); SACNASP - Professional Natural Scientist (Registration No. 400108/17); IAIA.		
Same		
Nemai Consulting		
147 Bram Fischer Drive, Ferndale, 2194		
P.O. Box 1673 Sunninghill		
2157	Cell:	N/A
011 781 1730	Fax:	011 78 1731
donavanh@nemai.co.za		

If an EAP has not been appointed please ensure that an independent EAP is appointed as stipulated by the NEMA Regulations, prior to the commencement of the process.

The declaration of independence and the Curriculum Vitae (indicating the experience with environmental impact assessment and relevant application processes) of the EAP must also be attached as **Appendix 1**.



#### 4. PROJECT DESCRIPTION

<b>Farm Name:</b>	Refer to tables contained in <b>Appendix 6</b>																																																																								
<b>Application area (Ha)</b>	<p><u>Note:</u></p> <p>* Borrow Pit Area = total area to be mined</p> <p>** Management Area = Includes the borrow pit area, allowance of 10% of borrow pit area for topsoil stockpile and 1ha for working space (project footprint)</p> <table border="1"> <thead> <tr> <th>Borrow Pit Name</th><th>Borrow Pit Area (ha)*</th><th>Management Area (ha)**</th></tr> </thead> <tbody> <tr><td>BP 25</td><td>14.8</td><td>17.3</td></tr> <tr><td>BP 30</td><td>7.2</td><td>8.9</td></tr> <tr><td>BP 35</td><td>4.3</td><td>5.7</td></tr> <tr><td>BP 28</td><td>4.6</td><td>6.1</td></tr> <tr><td>BP 33</td><td>7.6</td><td>9.4</td></tr> <tr><td>BP 41</td><td>5.3</td><td>6.8</td></tr> <tr><td>BP 38</td><td>7.0</td><td>8.7</td></tr> <tr><td>BP 39</td><td>4.5</td><td>6.0</td></tr> <tr><td>BP 42</td><td>3.3</td><td>4.6</td></tr> <tr><td>BP 44</td><td>5.1</td><td>6.6</td></tr> <tr><td>BP 43</td><td>4.3</td><td>5.7</td></tr> <tr><td>BP 53</td><td>2.3</td><td>3.5</td></tr> <tr><td>BP 52</td><td>7.2</td><td>8.9</td></tr> <tr><td>BP 50</td><td>4.4</td><td>5.8</td></tr> <tr><td>BP 48</td><td>10.7</td><td>12.8</td></tr> <tr><td>BP 49</td><td>5.2</td><td>6.7</td></tr> <tr><td>BP 15</td><td>3.3</td><td>4.6</td></tr> <tr><td>BP 46</td><td>2.5</td><td>3.8</td></tr> <tr><td>BP 59</td><td>3.0</td><td>4.3</td></tr> <tr><td>BP 13</td><td>7.7</td><td>9.5</td></tr> <tr><td>BP 14</td><td>12.6</td><td>14.9</td></tr> <tr><td>BP 51</td><td>3.8</td><td>5.2</td></tr> <tr><td>BP SS1</td><td>0.3</td><td>1.3</td></tr> </tbody> </table>	Borrow Pit Name	Borrow Pit Area (ha)*	Management Area (ha)**	BP 25	14.8	17.3	BP 30	7.2	8.9	BP 35	4.3	5.7	BP 28	4.6	6.1	BP 33	7.6	9.4	BP 41	5.3	6.8	BP 38	7.0	8.7	BP 39	4.5	6.0	BP 42	3.3	4.6	BP 44	5.1	6.6	BP 43	4.3	5.7	BP 53	2.3	3.5	BP 52	7.2	8.9	BP 50	4.4	5.8	BP 48	10.7	12.8	BP 49	5.2	6.7	BP 15	3.3	4.6	BP 46	2.5	3.8	BP 59	3.0	4.3	BP 13	7.7	9.5	BP 14	12.6	14.9	BP 51	3.8	5.2	BP SS1	0.3	1.3
Borrow Pit Name	Borrow Pit Area (ha)*	Management Area (ha)**																																																																							
BP 25	14.8	17.3																																																																							
BP 30	7.2	8.9																																																																							
BP 35	4.3	5.7																																																																							
BP 28	4.6	6.1																																																																							
BP 33	7.6	9.4																																																																							
BP 41	5.3	6.8																																																																							
BP 38	7.0	8.7																																																																							
BP 39	4.5	6.0																																																																							
BP 42	3.3	4.6																																																																							
BP 44	5.1	6.6																																																																							
BP 43	4.3	5.7																																																																							
BP 53	2.3	3.5																																																																							
BP 52	7.2	8.9																																																																							
BP 50	4.4	5.8																																																																							
BP 48	10.7	12.8																																																																							
BP 49	5.2	6.7																																																																							
BP 15	3.3	4.6																																																																							
BP 46	2.5	3.8																																																																							
BP 59	3.0	4.3																																																																							
BP 13	7.7	9.5																																																																							
BP 14	12.6	14.9																																																																							
BP 51	3.8	5.2																																																																							
BP SS1	0.3	1.3																																																																							
<b>Magisterial district:</b>	Study area is situated in the Waterberg District Municipality, and in the Lephalale and Thabazimbi Local Municipalities.																																																																								
<b>Distance and direction from nearest town</b>	Thabazimbi, which is situated approximately 10 km to the north-east of the first borrow pit, BP SS1. Lephalale is situated approximately 20 km to the east of the last borrow pit, BP 51.																																																																								
<b>21 digit Surveyor General Code for each farm portion</b>	Refer to tables contained in <b>Appendix 6</b>																																																																								
<b>Locality map</b>	Attach a locality map at a scale not smaller than 1:250000 and attach as <b>Appendix 2</b>																																																																								
<b>Description of the overall activity.</b> (Indicate Mining Right, Mining Permit, Prospecting right, Bulk	Due to the limited availability of water in the Lephalale area, the DWS conducted a feasibility study (completed in 2010) of the MCWAP to establish how the future water demands could be met. The phases of the proposed project include:																																																																								

<p>Sampling, Production Right, Exploration Right, Reconnaissance permit, Technical co-operation permit, Additional listed activity)</p>	<p>1. <u>MCWAP Phase 1 (MCWAP-1):</u></p> <p>Augment the supply from Mokolo Dam to supply in the growing water use requirement for the interim period until a transfer pipeline from the Crocodile River West can be implemented. The solution must over the long term optimally utilise the full yield from Mokolo Dam and will be operated as a system together with MCWAP-2A when the latter is completed. Phase 1 is operational since June 2015. The pipeline section between Lephale to Steenbokpan was not constructed as part of MCWAP-1 as originally envisaged, and will form part of the construction contract/s for MCWAP-2A. However, the environmental authorisation for this section was received as part of the EIA for MCWAP-1.</p> <p>2. <u>MCWAP-2A:</u></p> <p>Transfer water from the Crocodile River (West) to the Steenbokpan and Lephale areas, including the implementation of the River Management System in the Crocodile River (West) and its tributaries. Phase 2A is the focus of this EIA Application.</p> <p>The overall MCWAP-2A consists of the following components:</p> <ul style="list-style-type: none"> <li>• Water Transfer Infrastructure - transfer of water from the Crocodile River to Lephale;</li> <li>• Borrow Pits - sourcing of construction material; and</li> <li>• River Management System - manage abstractions from, and the river flow in, the Crocodile River (West) between Hartbeespoort Dam and Vlieëpoort Weir, the Moretele River from Klipvoor Dam to the confluence with the Crocodile River (West), the stretch of Elands River from Vaalkop Dam to Crocodile confluence, and also the required flow past Vlieëpoort.</li> </ul> <p>This Application deals specifically with the borrow pits required for sourcing suitable material to be utilised during the construction phase of the MCWAP-2A. 23 borrow pits have been identified which are located at 5km intervals along the central pipeline to limit haul distances. Due to the cumulative footprint of the borrow pits a <b>Mining Right</b> will have to be applied for.</p>
---	---

**5.**

(Please provide copies of Environmental Authorisations obtained for the same property as **Appendix 3**).

(For an application for authorisation that involves more than one listed activity that, together, make up one development proposal, all the listed activities pertaining to this application must be indicated. Please note that any authorisation that may result from this application will only cover activities specifically applied for). (Attach a proposed site plan, drawn to a scale acceptable to the competent Authority, showing the location of all the activities to be applied for, as **Appendix 4**)

NAME OF ACTIVITY	Aerial extent of the Activity Ha or m²	LISTED ACTIVITY	APPLICABLE LISTING NOTICE	WASTE MANAGEMENT AUTHORISATION																																																																								
(E.g. For prospecting - drill site, site camp, ablution facility, accommodation, equipment storage, sample storage, site office, access route etc...etc...etc. E.g. for mining- excavations, blasting, stockpiles, discard dumps or dams, Loading, hauling and transport, Water supply dams and boreholes, accommodation, offices, ablution, stores, workshops, processing plant, storm water control, berms, roads, pipelines, power lines, conveyors, etc...etc...etc.)		(Mark with an X where applicable or affected).	(GNR 983, GNR 985 or GNR 985)	(Indicate whether an authorisation is required in terms of the Waste Management Act).  (Mark with an X)																																																																								
Mining - sourcing construction material for borrow areas.  The primary activities related to the mining of suitable construction material include the following: <ul style="list-style-type: none"><li>• Complete detailed geotechnical investigations;</li><li>• Complete negotiations with affected landowners;</li><li>• Contractor to confirm the mining process and to develop a mining method statement;</li><li>• Contractor to develop Mining Plan, which includes the layout of mining activities and features such as fencing, access arrangements, aggregate stockpiles, topsoil stockpiles, container stores, crushing and screening area, office and support facilities, haul roads, overburden placement, etc.;</li><li>• Understand site drainage and manage stormwater (e.g. construct sediment holding basins and divert up-slope water around the mining area);</li></ul>	<table><thead><tr><th>Borrow Pit Name</th><th>Borrow Pit Area (ha)*</th><th>Management Area (ha)**</th></tr></thead><tbody><tr><td>BP 25</td><td>14.8</td><td>17.3</td></tr><tr><td>BP 30</td><td>7.2</td><td>8.9</td></tr><tr><td>BP 35</td><td>4.3</td><td>5.7</td></tr><tr><td>BP 28</td><td>4.6</td><td>6.1</td></tr><tr><td>BP 33</td><td>7.6</td><td>9.4</td></tr><tr><td>BP 41</td><td>5.3</td><td>6.8</td></tr><tr><td>BP 38</td><td>7.0</td><td>8.7</td></tr><tr><td>BP 39</td><td>4.5</td><td>6.0</td></tr><tr><td>BP 42</td><td>3.3</td><td>4.6</td></tr><tr><td>BP 44</td><td>5.1</td><td>6.6</td></tr><tr><td>BP 43</td><td>4.3</td><td>5.7</td></tr><tr><td>BP 53</td><td>2.3</td><td>3.5</td></tr><tr><td>BP 52</td><td>7.2</td><td>8.9</td></tr><tr><td>BP 50</td><td>4.4</td><td>5.8</td></tr><tr><td>BP 48</td><td>10.7</td><td>12.8</td></tr><tr><td>BP 49</td><td>5.2</td><td>6.7</td></tr><tr><td>BP 15</td><td>3.3</td><td>4.6</td></tr><tr><td>BP 46</td><td>2.5</td><td>3.8</td></tr><tr><td>BP 59</td><td>3.0</td><td>4.3</td></tr><tr><td>BP 13</td><td>7.7</td><td>9.5</td></tr><tr><td>BP 14</td><td>12.6</td><td>14.9</td></tr><tr><td>BP 51</td><td>3.8</td><td>5.2</td></tr><tr><td>BP SS1</td><td>0.3</td><td>1.3</td></tr></tbody></table> <p><b>Note:</b> * Borrow Pit Area = total area to be mined  ** Management Area = Allowance of 10% of borrow pit area for topsoil stockpile and 1ha for working space (i.e. entire borrow pit footprint)</p>	Borrow Pit Name	Borrow Pit Area (ha)*	Management Area (ha)**	BP 25	14.8	17.3	BP 30	7.2	8.9	BP 35	4.3	5.7	BP 28	4.6	6.1	BP 33	7.6	9.4	BP 41	5.3	6.8	BP 38	7.0	8.7	BP 39	4.5	6.0	BP 42	3.3	4.6	BP 44	5.1	6.6	BP 43	4.3	5.7	BP 53	2.3	3.5	BP 52	7.2	8.9	BP 50	4.4	5.8	BP 48	10.7	12.8	BP 49	5.2	6.7	BP 15	3.3	4.6	BP 46	2.5	3.8	BP 59	3.0	4.3	BP 13	7.7	9.5	BP 14	12.6	14.9	BP 51	3.8	5.2	BP SS1	0.3	1.3	Activity No.12(ii)(a) X	G.N. R 983	N/A
Borrow Pit Name	Borrow Pit Area (ha)*	Management Area (ha)**																																																																										
BP 25	14.8	17.3																																																																										
BP 30	7.2	8.9																																																																										
BP 35	4.3	5.7																																																																										
BP 28	4.6	6.1																																																																										
BP 33	7.6	9.4																																																																										
BP 41	5.3	6.8																																																																										
BP 38	7.0	8.7																																																																										
BP 39	4.5	6.0																																																																										
BP 42	3.3	4.6																																																																										
BP 44	5.1	6.6																																																																										
BP 43	4.3	5.7																																																																										
BP 53	2.3	3.5																																																																										
BP 52	7.2	8.9																																																																										
BP 50	4.4	5.8																																																																										
BP 48	10.7	12.8																																																																										
BP 49	5.2	6.7																																																																										
BP 15	3.3	4.6																																																																										
BP 46	2.5	3.8																																																																										
BP 59	3.0	4.3																																																																										
BP 13	7.7	9.5																																																																										
BP 14	12.6	14.9																																																																										
BP 51	3.8	5.2																																																																										
BP SS1	0.3	1.3																																																																										
		Activity No.14 X	G.N. R 983	N/A																																																																								
		Activity No.19 X	G.N. R 983	N/A																																																																								
		Activity No. 24(ii) X	G.N. R 983	N/A																																																																								
		Activity No. 27 X	G.N. R 983	N/A																																																																								
		Activity No. 30 X	G.N. R 983	N/A																																																																								
		Activity No. 56(ii) X	G.N. R 983	N/A																																																																								

<ul style="list-style-type: none"> <li>• Construction of access and haul roads;</li> <li>• Site preparation, including clearing and grubbing;</li> <li>• Remove and safe storage (temporary stockpiles) of topsoil and remaining overburden material for post-mining rehabilitation;</li> <li>• Manage borrow pits, including side slopes and floor of mined area;</li> <li>• Process the borrowed material (crushing and screening) for use in earthworks;</li> <li>• Load the borrow material into tipper trucks and haul material to pipeline trench, as well as other areas where the material is required;</li> <li>• Inert and spoil material to be used to old fill borrow area (as necessary);</li> <li>• Post-mining – <ul style="list-style-type: none"> <li>▪ Grading of site;</li> <li>▪ Removal of all facilities associated with mining activities; and</li> <li>▪ Stabilise, reinstate and rehabilitate borrow areas.</li> </ul> </li> </ul> <p>The mining equipment to be used includes the following:</p> <ul style="list-style-type: none"> <li>• Excavators</li> <li>• Bull-dozers, front-end loaders, backactors;</li> <li>• Tipper trucks;</li> <li>• Graders</li> <li>• Water trucks; and</li> <li>• Lowbed truck (transporting machines on and off site).</li> </ul>			
	Activity No. 4 X	G.N. R 984	N/A
	Activity No. 15 X	G.N. R 984	N/A
	Activity No.4 (e)(i)(ee)(gg) X	G.N. R 985	N/A
	Activity No.10 (e)(i) X	G.N. R 985	N/A
	Activity No.12 (e)(ii) X	G.N. R 985	N/A
	Activity No.14 (ii)(a)(e)(i)(ff) X	G.N. R 985	N/A
	Activity No.18(e)(i)(ee) (gg) X	G.N. R 985	N/A



## 6. PUBLIC PARTICIPATION

(Provide details of the public participation process proposed for the application as required by Regulation.

### Details of the Public Participation process to be followed.

#### 6.1.1. IDENTIFICATION OF INTERESTED AND AFFECTED PARTIES TO BE CONSULTED

IDENTIFICATION CRITERIA	Mark with an X where applicable	
	YES	NO
Will the landowner be specifically consulted?	X	
Will the lawful occupier on the property other than the Landowner be consulted?	X	
Will a tribal authority or host community that may be affected be consulted?	X	
Will recipients of land claims in respect of the area be consulted?	X	
Will the landowners or lawful occupiers of neighbouring properties been identified?	X	
Will the local municipality be consulted?	X	
Will the Authority responsible for power lines within 100 metres of the area be consulted?	X	
Will Authorities responsible for public roads or railway lines within 100 metres of the area applied for be consulted?	X	
Will authorities responsible for any other infrastructure within 100 metres of the area applied for be consulted? (Specify)	X	
Will the Provincial Department responsible for the environment be consulted?	X	
Will all of the parties identified above be provided with a description of the proposed mining /prospecting operation as referred above?	X	
Will all the parties identified above be requested in writing to provide information as to how their interests (whether it be socio-economic, cultural, heritage or environmental) will be affected by the proposed mining project?	X	
Other, Specify		

#### 6.1.2. DETAILS OF THE ENGAGEMENT PROCESS TO BE FOLLOWED

<p><b>Steps to be taken to notify interested and affected parties</b> (Describe the process to be undertaken to consult interested and affected parties including public meetings and one on one consultations. NB the affected parties must be specifically consulted regardless of whether or not they attended public meetings. Photographs of notice boards, and copies of advertisements and notices notifying potentially interested and affected parties of the proposed application must be attached as Appendix)</p>	<p>The EIA Public Participation Process for MCWAP-2A Borrow Pits will consist of the following three phases:</p> <ol style="list-style-type: none"> <li>1. Announcement Phase;</li> <li>2. Scoping Phase; and</li> <li>3. EIA Phase.</li> </ol> <p>As part of the project announcement phase of the EIA the following tasks were undertaken:</p> <ol style="list-style-type: none"> <li>1. Compile a database of potential Interested and Affected Parties (IAPs), which included – <ol style="list-style-type: none"> <li>a. Landowners, occupiers and/or persons in control of land affected by or adjacent to the footprint of the project's physical infrastructure;</li> <li>b. Organ of state having jurisdiction in respect of any aspect of the activity;</li> <li>c. The municipality which has jurisdiction in the area (Waterberg District Municipality, Thabazimbi Local Municipality and Lephalale Local Municipality);</li> <li>d. The municipal councillors of the wards in which the project footprint site is situated;</li> <li>e. Ratepayers Associations (as relevant);</li> <li>f. Custodians of infrastructure that will be affected by the project components (including inter alia Eskom and Transnet);</li> <li>g. Formal agricultural groups, including <ol style="list-style-type: none"> <li>i. Transvaal Agricultural Union;</li> <li>ii. Agri-SA;</li> </ol> </li> </ol> </li> </ol>
---	--

- h. Specific interest groups (e.g. environmental, socio-economic, education); and
- i. Other.

**2.Placing legal notices in the following newspapers –**

- a. Beeld (Afrikaans; regional);
- b. The Star (English; regional);
- c. The Daily Sun (English; regional);
- d. Die Kwêvoël (Afrikaans, local); and
- e. Mogol Pos (English; local).

**3. Distributing a Background Information Document and Reply Form to all IAPs identified and included in the project database.**

**4. Erecting onsite notices (reflecting English and, Afrikaans) at various locations along the project footprint. The sites will be chosen to be conspicuous to and accessible by the public at the boundary or along the project components.**

**5. Placing public notices at the following locations -**

- a. Thabazimbi Municipal Office;
- b. Thabazimbi Library;
- c. Agri-SA Ellisras;
- d. Steenbokpan Shop;
- e. Koedoeskop Shop; and
- f. Sentrum Agricultural Union Auctioning Kraals.

**6. Notifying IAPs via bulk SMS.**

**7. Notifying landowners of directly affected and adjacent properties (refer to Notification Letter, emails and registered mail contained in Appendix 7)**

**8. Convening the following public meetings in:**

- a. Thabazimbi;
- b. Lephalale; and
- c. Steenbokpan

**9. Convening an Environmental Authorities meeting.**

**10. Compile a Comments and Responses Report.**

**Public Participation tasks during the Scoping Phase will include (to be included in the Final Scoping Report):**

- 1. Lodge draft Scoping Report in public domain (including electronic copy on project website and hardcopies at public places such as Thabazimbi and Lephalale Libraries);
- 2. Notification of registered IAPs of review of draft Scoping Report;
- 3. Convene Public Meetings and Environmental Authorities Meeting to present the draft Scoping Report; and
- 4. Update Comments and Response Report (to be included in the Final Scoping Report)

**Public Participation tasks during the EIA Phase will include (but not limited to):**

- 1. Lodge draft Environmental Impact Assessment Report (EIAR) in public domain;
- 2. Notification of registered IAPs of review of draft EIAR;
- 3. Convene Public Meetings and Environmental Authorities Meeting to present the draft EIAR;
- 4. Update Comments and Response Report;
- 5. Notification of registered IAPs of DMR's decision; and
- 6. Appeal process (if applicable).

	Note: Refer to Appendix 7, which contains all notification (Emails, Site Notices and Advertisements) conducted in 2016 as part of the EIA Announcement Phase for the MCWAP-2A Water Transfer Infrastructure, which included the borrow pits. All notification to IAPs with regards to the DMR Application will be completed after the submission of the application, and will be included in the Scoping Report.
<b>Information to be provided to Interested and Affected Parties.</b>	<p><b>Compulsory</b></p> <ul style="list-style-type: none"> <li>• The site plan.</li> <li>• List of activities to be authorised</li> <li>• Scale and extent of activities to be authorised</li> <li>• Typical impacts of activities to be authorised ( e.g surface disturbance, dust, noise, drainage, fly rock etc.)</li> <li>• The duration of the activity.</li> <li>• Sufficient detail of the intended operation to enable them to assess what impact the activities will have on them or on the use of their land)</li> </ul> <p><b>Other, specify:</b></p>
<b>Information to be required from Interested and Affected Parties.</b>	<p><b>Compulsory</b></p> <ul style="list-style-type: none"> <li>• To provide information on how they consider that the proposed activities will impact on them or their socio-economic conditions</li> <li>• To provide written responses stating their suggestions to mitigate the anticipated impacts of each activity</li> <li>• To provide information on current land uses and their location within the area under consideration</li> <li>• To provide information on the location of environmental features on site to make proposals as to how and to what standard the impacts on site can be remedied. requested to make written proposals</li> <li>• To mitigate the potential impacts on their socio economic conditions to make proposals as to how the potential impacts on their infrastructure can be managed, avoided or remedied).</li> </ul> <p><b>Other, Specify</b></p>

## 7. Description of the assessment process to be undertaken

ITEM	DESCRIPTION
<b>Environmental attributes.</b> Describe how the Environmental attributes associated with the development footprint will be determined.	The receiving environment within the study area was primarily assessed through site visits/appraisals; Environmental screening (desktop analysis, GIS, Google Earth, aerial photography); International and local research of previous studies and projects; Input received from Commenting Authorities and Interested and Affected Parties (IAP); Pre-feasibility Studies; Detailed Specialist Studies (Environmental and Technical).
<b>Identification of impacts and risks.</b> (Describe the process that will be used to identify impacts and risks.	<p>The potential environmental impacts associated with the proposed project will be identified as follows:</p> <ul style="list-style-type: none"> <li>• Proposed locations and footprint of the project infrastructure and components, which included a desktop evaluation with a GIS and aerial photography, as well as site investigations;</li> <li>• Activities associated with the project life-cycle (i.e. pre-mining, mining and post-mining phase);</li> <li>• Nature and profile of the receiving biophysical, social, economic and built environment and potential sensitive environmental features and attributes;</li> <li>• Impacts associated with listed activities, for which authorisation has been applied for;</li> <li>• Findings from specialist studies;</li> <li>• Issues highlighted by environmental authorities;</li> <li>• Comments received during public participation; and</li> <li>• Legal and policy context.</li> </ul>
<b>Consideration of alternatives.</b> Describe how alternatives, and in particular the alternatives to the proposed site layout and possible alternative methods or technology to be applied will be determined.	<p><b>Alternative borrow pit locations:</b></p> <p>During previous geotechnical investigations, test pits confirmed the locations of the borrow pits by their availability of the required construction material (sand) and proximity to the pipeline servitude. The preferred sites are situated at approximately 5km intervals along the route, which eliminates the need of commercial sources from Thabazimbi or Lephalale and limits the haul distance.</p>



**Process to assess and rank impacts.** Describe the process to be undertaken to identify, assess and rank the impacts and risks each individual activity.

#### **Impact Assessment:**

The EIA qualitative impact assessment will focus on the direct and cumulative impacts associated with the proposed borrow pits. All the possible impacts to the receiving environment within the study area, will be analysed with regard to their nature, extent, magnitude, duration, probability and significance. The definitions and criteria used for the qualitative impact assessment is provided below:

#### **Nature (/Status)**

The project could have a positive, negative or neutral impact on the environment.

#### **Extent**

- Local - extend to the site and its immediate surroundings.
- Regional - impact on the region but within the province.
- National - impact on an interprovincial scale.
- International - impact outside of South Africa.

#### **Magnitude**

Degree to which impact may cause irreplaceable loss of resources.

- Low - natural and social functions and processes are not affected or minimally affected.
- Medium - affected environment is notably altered; natural and social functions and processes continue albeit in a modified way.
- High - natural or social functions or processes could be substantially affected or altered to the extent that they could temporarily or permanently cease.

#### **Duration**

- Short term - 0-5 years.
- Medium term - 5-11 years.
- Long term - impact ceases after the operational life cycle of the activity either because of natural processes or by human intervention.
- Permanent - mitigation either by natural process or by human intervention will not occur in such a way or in such a time span that the impact can be considered transient.

#### **Probability**

- Almost certain - the event is expected to occur in most circumstances.
- Likely - the event will probably occur in most circumstances.
- Moderate - the event should occur at some time.
- Unlikely - the event could occur at some time.
- Rare/Remote - the event may occur only in exceptional circumstances.

#### **Significance**

Provides an overall impression of an impact's importance, and the degree to which it can be mitigated. The range for significance ratings is as follows-

- 0 - Impact will not affect the environment. No mitigation necessary.
- 1 - No impact after mitigation.
- 2 - Residual impact after mitigation.
- 3 - Impact cannot be mitigated.

**Contribution of specialist reports** Describe how specialist reports, if required, will be taken into consideration and inform the impact identification, assessment and remediation process.

The requisite environmental specialist studies 'triggered' by the findings of the Scoping process, aimed at addressing the key issues and compliance with legal obligations, include:

- Agricultural Impact Assessment;
- Terrestrial Ecological Study;
- Visual Impact Assessment (conducted as part of previous EIA for MCWAP-2);
- Socio-economic Impact Assessment;
- Heritage Impact Assessment; and
- Wildlife Impact Assessment.

The information obtained from the respective specialist studies will be incorporated into the EIA report in the following manner:

1. The information will be used to complete the description of the receiving environment in a more detailed and site-specific manner;
2. A summary of each specialist study will be contained in the report, focusing on the approach to the study, key findings and conclusions drawn;



	<p>3. The specialists' impacts assessment, and the identified mitigation measures, will be included in the overall project impact assessment and the Environmental Management Programme (EMPr);</p> <p>4. Specialist input will be obtained to address comments made by I&amp;APs that related to specific environmental features pertaining to each specialist discipline; and</p> <p>1. Salient recommendations made by the specialists will be taken forward to the final EIA Conclusions and Recommendations.</p>
<p><b>Determination of impact management objectives and outcomes.</b> Describe how impact management objectives will be determined for each activity to address the potential impact at source, and how the impact management outcomes will be aligned with standards.</p>	<p>The Environmental Management Programme (EMPr) will provide measures and procedures (general and site specific from specialist studies) which will be required to address potential impacts during the project life cycle.</p> <p>The EMPr will address the following:</p> <ul style="list-style-type: none"> <li>• Establish management objectives during the project life-cycle in order to enhance benefits and minimise adverse environmental impacts;</li> <li>• Provide targets for management objectives, in terms of desired performance;</li> <li>• Describe actions required to achieve management objectives;</li> <li>• Outline institutional structures and roles required to implement the EMPr; and</li> <li>• Provide legislative framework.</li> </ul> <p>Provision will be made in the EMPr for the following types of monitoring:</p> <ul style="list-style-type: none"> <li>• Baseline Monitoring (determine to the status quo of the receiving environment);</li> <li>• Environmental Monitoring (checking, at pre-determined frequencies, whether thresholds and baseline values for certain environmental parameters are being exceeded); and</li> <li>• Compliance Monitoring and Auditing.</li> </ul>

8. OTHER AUTHORISATIONS REQUIRED

LEGISLATION	Mark with an X where applicable			
	AUTHORISATION REQUIRED		APPLICATION SUBMITTED	
	YES	NO	YES	NO
<b>SEMA's</b>				
National Environmental Management: Air Quality Act		X		
National Environmental Management: Biodiversity Act	To be confirmed			
National Environmental Management: Integrated Coastal Management Act		X		
National Environmental Management: Protected Areas Act		X		
National Environmental Management: Waste Act		X		
<b>National legislation</b>				
Mineral Petroleum Development Resources Act	X			X
National Water Act	X			X
National Heritage Resources Act	X			X
Others: Please specify				X

Please provide proof of submission of applications in **Appendix 5**.

In the event that an authorization in terms of the National Environmental Waste Management Act is required for any of the activities applied for please state so clearly in order for such an authorisation to be considered as part of this application.

9. DRAFT EMP<sub>r</sub>

For consultation purposes, provide a high level approach to the management of the potential environmental impacts of each of the activities applied for.

ACTIVITIES	PHASE (of operation in which activity will take place)	SIZE AND SCALE (of Disturbance)	TYPICAL MITIGATION MEASURES  (Eg. storm water control, dust control, noise control, access control, rehabilitation etc...., etc....)	COMPLIANCE WITH STANDARDS  (A description of how each of the recommendations herein will comply with any prescribed environmental management standards or practices that have been identified by Competent Authorities)
<p>(E.g. For prospecting - drill site, site camp, ablation facility, accommodation, equipment storage, sample storage, site office, access route etc...etc...etc</p> <p>E.g. for mining, - excavations, blasting, stockpiles, discard dumps or dams, Loading, hauling and transport, Water supply dams and boreholes, accommodation, offices, ablation, stores, workshops, processing plant, storm water control, berms, roads, pipelines, power lines, conveyors, etc...etc...etc)</p>	<p>State, Planning and design, Pre-Construction, Construction, Operational, Rehabilitation, Closure, Post closure</p>	<p>(volumes, tonnages and hectares or m<sup>2</sup>)</p>		

*Note that a comprehensive list of mitigation measures will be included in the EMPr for the project's life-cycle. Certain key measures are listed below.*

<b>Mining of borrow pit</b> (excavators, dozers, access/haul roads, screeners, site office/stores, ablution, storm water control, stockpiling, spoil sites)	Mining phase	See table in Section 5	<ul style="list-style-type: none"> <li>• Borrow pits to be created, operated and rehabilitated in accordance with the EMP, as authorised by the Department of Mineral Resources;</li> <li>• Mining activities to remain within the designated mining areas/borrow pit footprint;</li> <li>• Subsoil and overburden should be stockpiled separately, and returned for backfilling of borrow areas in the correct soil horizon order;</li> <li>• Suitable barricading to be erected around open excavations within management areas.</li> <li>• Adequate signage on site as a warning of open excavations.</li> <li>• Divert runoff away from borrow areas, where necessary.</li> <li>• Prior to commencing with blasting activities, the blasting Contractor should submit a Method Statement which should comply with the Explosives Regulations (2003) and all relevant SANS standards and health and safety standards for mitigating blasting. The Contractor shall employ industry standard methods to control the impact of blasting and limit the risk of damage to buildings and structures by reducing blast vibrations induced in the rock mass, eliminating fly rock and limiting air-blast and noise to acceptable levels.</li> <li>• Implement suitable stormwater management measures at borrow pits.</li> <li>• During in stream works, no direct discharge of sediment laden water to occur without prior treatment.</li> <li>• Access/haul roads to be constructed to allow drainage, by the use of graveling. Roads should be kept in serviceable condition to minimise erosion by rainfall runoff and vehicle use</li> <li>• Fuel/oil storage should be equipped with approved containment.</li> </ul>	<p>The environmental parameters to be included as part of the environmental monitoring programme, which is to be undertaken by the Contractor, includes the following:</p> <p>Air Quality –          Dust fallout;          Particulate matter (PM10);          Noise; and          Water quality.</p> <p>Dust fallout - Comply with ASTM D1739; SANS 1929, SANS 69.</p> <p>Noise levels - Comply with SANS 10103:2008.</p> <p>All water discharges to comply with legal requirements associated with the National Water Act (Act No. 36 of 1998), including GN No. 399.</p> <p>Analysis is to be undertaken at a SANS 17025 certified laboratory.</p>
--	--------------	------------------------	---	--



## 10. CLOSURE PLAN

<p><b>In the space provided under each heading below, please provide a high level description of the plan for closure and the information that will be provided in the draft EMPr accompanying draft basic assessment report or environmental impact reports going forward.</b></p>	
<p><b>Baseline environment</b> Describe how the baseline environment will be determined with the input of interested and affected parties and due cognizance of the current land uses and or existing biophysical environment</p>	<p>Questionnaire to be provided to Interested and Affected Parties (IAPs) which will provide feedback from the IAPs with specific focus on the environmental status quo of the affected properties (including sensitive environmental features, existing structures, current land use, etc.</p>
<p><b>Closure objectives</b> Describe the closure objectives and the extent to which they will be aligned to the baseline environment</p>	<p>Specific objectives and targets to be set in the EMPr for the following (where relevant):</p> <ul style="list-style-type: none"> <li>• Removal of structures and infrastructure;</li> <li>• Inert waste and rubble;</li> <li>• Hazardous waste and pollution control;</li> <li>• Shaping and site stabilisation;</li> <li>• Grading;</li> <li>• Topsoil replacement and soil amelioration;</li> <li>• Ripping and scarifying;</li> <li>• Planting;</li> <li>• Grassing/hydro-seeding; and</li> <li>• Maintenance and monitoring.</li> </ul>
<p><b>Rehabilitation Plan</b> Describe the scale and aerial extent of the prospecting or mining listed activities to be authorised, including the anticipated prospecting or mining area at the time of closure, and confirm that a site rehabilitation plan drawn to a suitable scale will be provided in the draft EMPr to be submitted together with the draft EIR or Basic Assessment Report as the case may be.</p>	<p><i>Refer to table in Section 5 and locality maps in Appendix 2 for the project footprint of the proposed borrow pits.</i></p> <p>Rehabilitation plan to be developed for entire borrow area domain. Provision to be made in the EMPr for rehabilitation requirements.</p> <p>Performance criteria in terms of rehabilitation to be provided in the project specification in the form of minimum standards and measures to be implemented by the Contractor. The Contractor shall provide detailed method statements on how the performance criteria will be met, through the application of the specification. These methods are to be reviewed and approved by the Project Manager to ensure that they are adequate.</p>
<p><b>Rehabilitation Cost</b> Describe how the rehabilitation cost will be determined and provide a preliminary estimate thereof</p>	<p>To be confirmed during the design phase of the MCWAP-2A project. Provision for rehabilitation to be included in the contractor's bill of quantities, in accordance with the specifications.</p>
<p><b>Decommissioning</b> Considering that rehabilitation must take place upon cessation of an activity, describe when each of activities applied for will be rehabilitated in terms of either the cessation of the individual activity or the cessation of the overall prospecting or mining activity</p>	<p>Contractor to conduct concurrent or progressive rehabilitation of areas affected by construction activities, as required.</p>

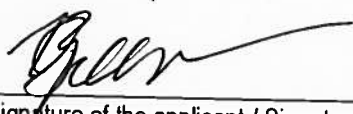

Signature of the applicant / Signature on behalf of the applicant:

RONALD GILLMER FOR DEPT OF WATER AND SANITATION

Name of company (if applicable):

3/9/2019

Date:

# **APPENDIX 1 DECLARATION OF THE EAP**

I, Donavan Henning, declare that –

General declaration:

- I act as the independent environmental practitioner in this application
- I will perform the work relating to the application in an objective manner, even if this results in views and findings that are not favourable to the applicant
- I declare that there are no circumstances that may compromise my objectivity in performing such work;
- I have expertise in conducting environmental impact assessments, including knowledge of the Act, Regulations and any guidelines that have relevance to the proposed activity;
- I will comply with the Act, Regulations and all other applicable legislation;
- I will take into account, to the extent possible, the matters listed in regulation 8 of the Regulations when preparing the application and any report relating to the application;
- I have no, and will not engage in, conflicting interests in the undertaking of the activity;
- I undertake to disclose to the applicant and the competent authority all material information in my possession that reasonably has or may have the potential of influencing - any decision to be taken with respect to the application by the competent authority; and - the objectivity of any report, plan or document to be prepared by myself for submission to the competent authority;
- I will ensure that information containing all relevant facts in respect of the application is distributed or made available to interested and affected parties and the public and that participation by interested and affected parties is facilitated in such a manner that all interested and affected parties will be provided with a reasonable opportunity to participate and to provide comments on documents that are produced to support the application;
- I will ensure that the comments of all interested and affected parties are considered and recorded in reports that are submitted to the competent authority in respect of the application, provided that comments that are made by interested and affected parties in respect of a final report that will be submitted to the competent authority may be attached to the report without further amendment to the report;
- I will keep a register of all interested and affected parties that participated in a public participation process; and
- I will provide the competent authority with access to all information at my disposal regarding the application, whether such information is favourable to the applicant or not
- all the particulars furnished by me in this form are true and correct;
- will perform all other obligations as expected from an environmental assessment practitioner in terms of the Regulations; and
- I realise that a false declaration is an offence in terms of regulation 71 of the Regulations and is punishable in terms of section 24F of the Act.

**Disclosure of Vested Interest (delete whichever is not applicable)**

- I do not have and will not have any vested interest (either business, financial, personal or other) in the proposed activity proceeding other than remuneration for work performed in terms of the Regulations;
- ~~I have a vested interest in the proposed activity proceeding, such vested interest being:~~

---

---

---

---

  
\_\_\_\_\_  
Signature of the environmental assessment practitioner:

Nemai Consulting

\_\_\_\_\_  
Name of company:

4 September 2018

\_\_\_\_\_  
Date:



## CURRICULUM VITAE – Donovan Henning

### 1. Personal Particulars

<b>Name:</b>	Donavan Henning
<b>Date and place of birth:</b>	1976-12-06, South Africa
<b>Place(s) of tertiary education and dates associated therewith:</b>	RAU (1995 – 2000)

### 2. Qualifications

<b>Institution (Date from – Date to)</b>	<b>Degree(s) or Diploma(s) obtained</b>
RAU (1995 – 1997)	B.Sc. Zoology and Biochemistry
RAU (1998)	B. Sc. Hons. Zoology
RAU (1999 – 2000)	M. Sc. Freshwater Ecology

<b>Membership of professional bodies:</b>	<ul style="list-style-type: none"> <li>Interim Certification Board for EAP SA</li> <li>IAIA</li> </ul>
---	--

### 3. Name of current employer and position in enterprise

<b>Name of current employer:</b>	Nemai Consulting
<b>Position in Team:</b>	Lead Environmental Scientist

### 4. Overview of post graduate / diploma experience (year, organization and position)

<b>Date (From – To)</b>	2001 to date
<b>Organisation</b>	Nemai Consulting
<b>Position</b>	Senior Environmental Scientist

### 5. Outline of recent assignments / experience that has a bearing on the scope of work

<b>Project Details</b>
<ul style="list-style-type: none"> <li>EIA for the Transfer Scheme from Mokolo Dam to Lephalale as part of the Mokolo Crocodile West Water Augmentation Project, for the Department of Water Affairs.</li> <li>EIA for the upgrade of the Zandspruit pumpstation and rising main, for Johannesburg Water.</li> <li>EIA for water and sewer reticulations in Stretford Ext 4, Orange Farm, for Johannesburg Water.</li> <li>EIA for upgrade of collector sewer in Bryanston East Ext 3, for Johannesburg Water.</li> <li>EIA for P1 and P2 bulk water pipeline from Randfontein to Rustenburg, for Rand Water.</li> <li>EIA for the de-bottlenecking of an existing bulk water pipeline, for the Department of Water Affairs.</li> <li>EIA project manager for upgrading of the Tembisa Reservoir Feed, for the Ekurhuleni Metropolitan Municipality.</li> <li>EIA for the Ncwabeni Off-channel Storage Dam in KZN, for the Department of Water Affairs.</li> <li>Environmental Control Officer (ECO) for the Mooi-Mgeni Transfer Scheme Phase 2 (MMTS-2), which includes Spring Grove Dam, for TCTA.</li> <li>Resource Management Plan for Spring Grove Dam, for TCTA.</li> </ul>

## **APPENDIX 2**

### **LOCALITY MAP**



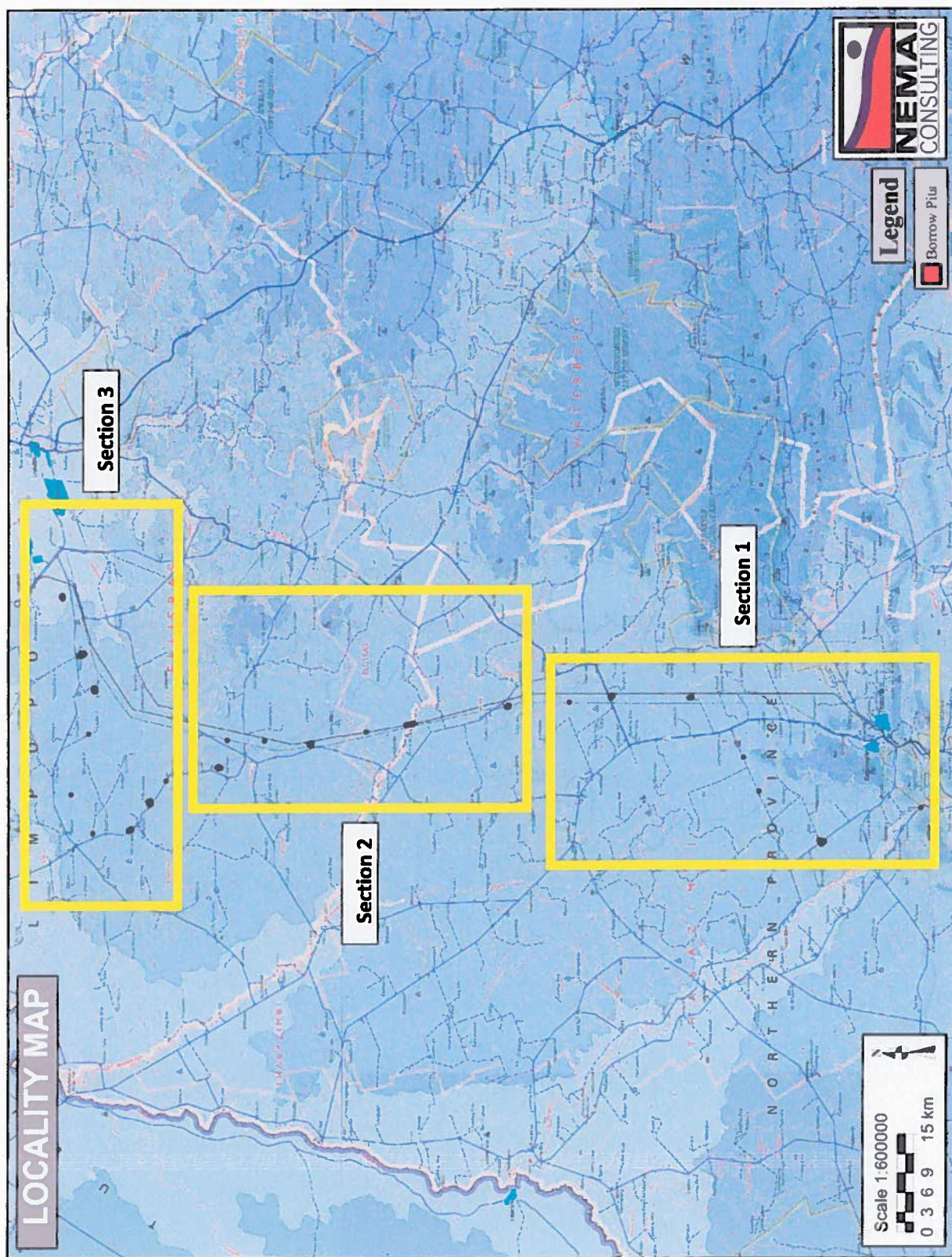

Figure 1: Overall Locality Map





**Figure 2: Section 1 Locality Map**



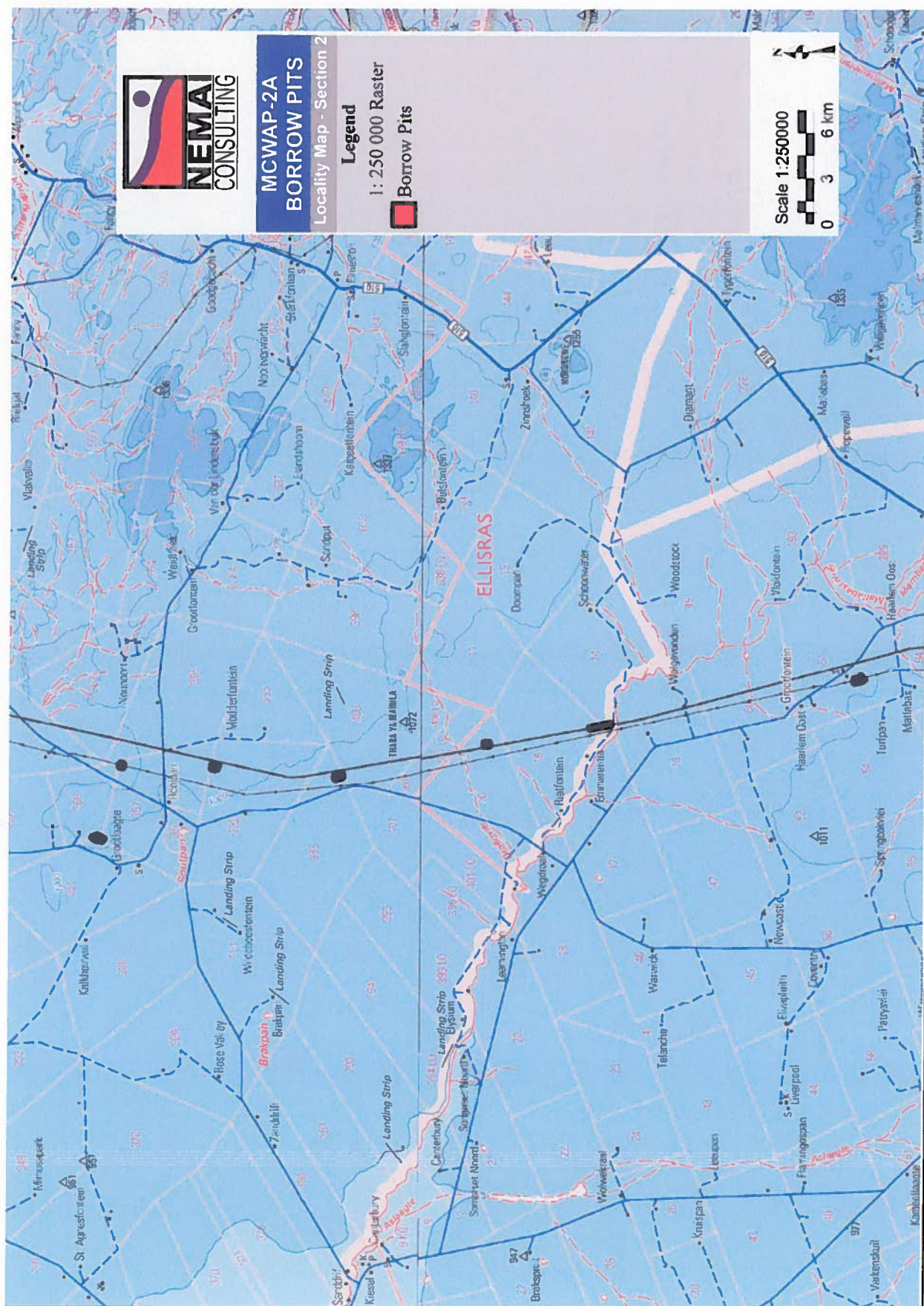

Figure 3: Section 2 Locality Map





**APPENDIX 3**

**COPIES OF ENVIRONMENTAL AUTHORISATIONS OBTAINED FOR THE SAME PROPERTY**

*(Not Applicable)*

#### **APPENDIX 4**

**PROPOSED SITE PLAN SHOWING THE LOCATION OF ALL THE ACTIVITIES TO BE APPLIED FOR**





**MCWAP-2A  
BORROW PITS  
LISTED ACTIVITIES MAP**

Legend	
	BP SS1
	CBA
	Critical Biodiversity Area 1
	Critical Biodiversity Area 2
	River
	Watercourse Extent

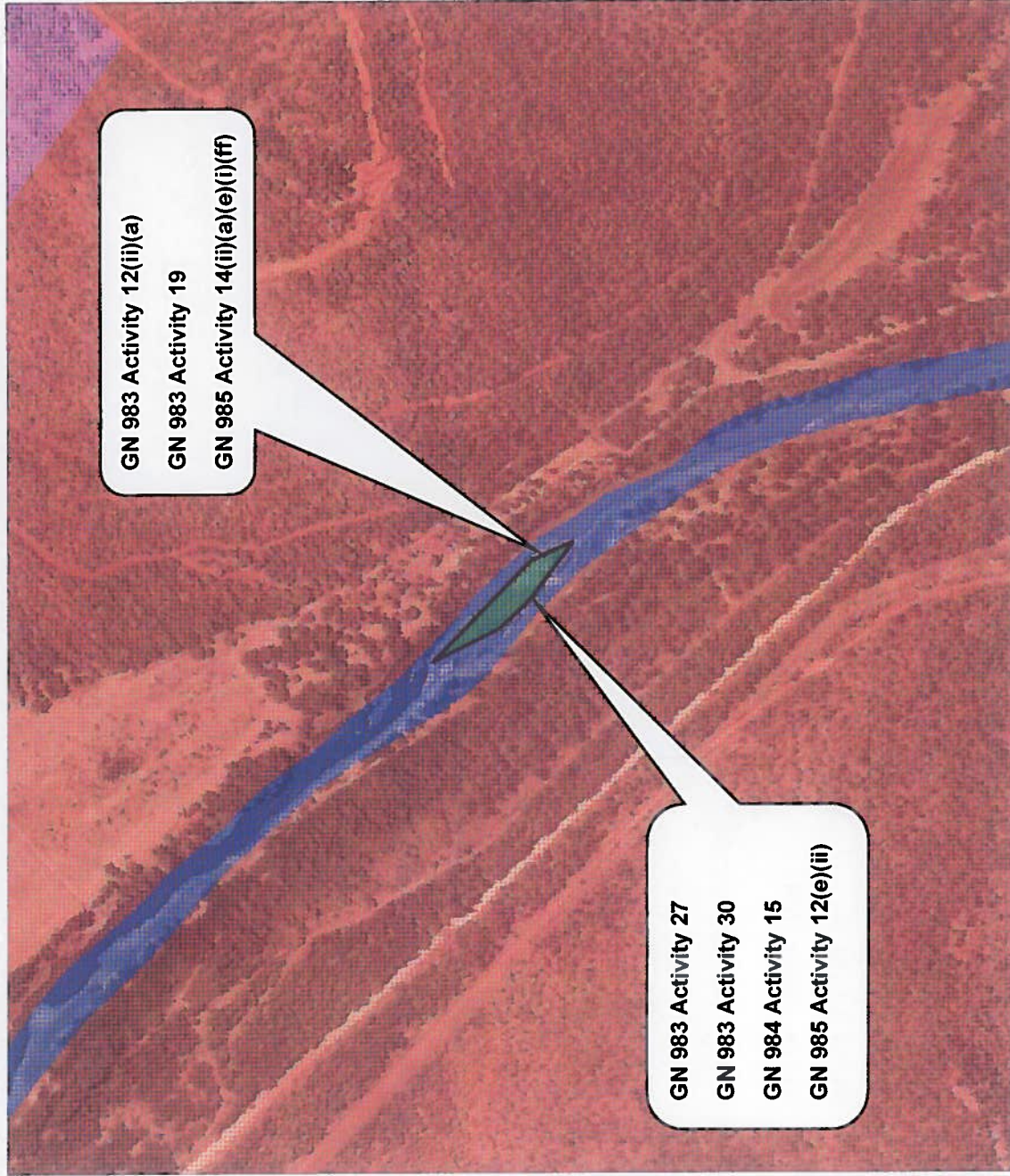





**MCWAP-2A  
BORROW PITS**  
LISTED ACTIVITIES MAP

- Legend**
- BP 25
  - Access Road
  - CBA
  - Critical Biodiversity Area 1
  - Critical Biodiversity Area 2

Scale 1:7500  
  
 0 60 150 m

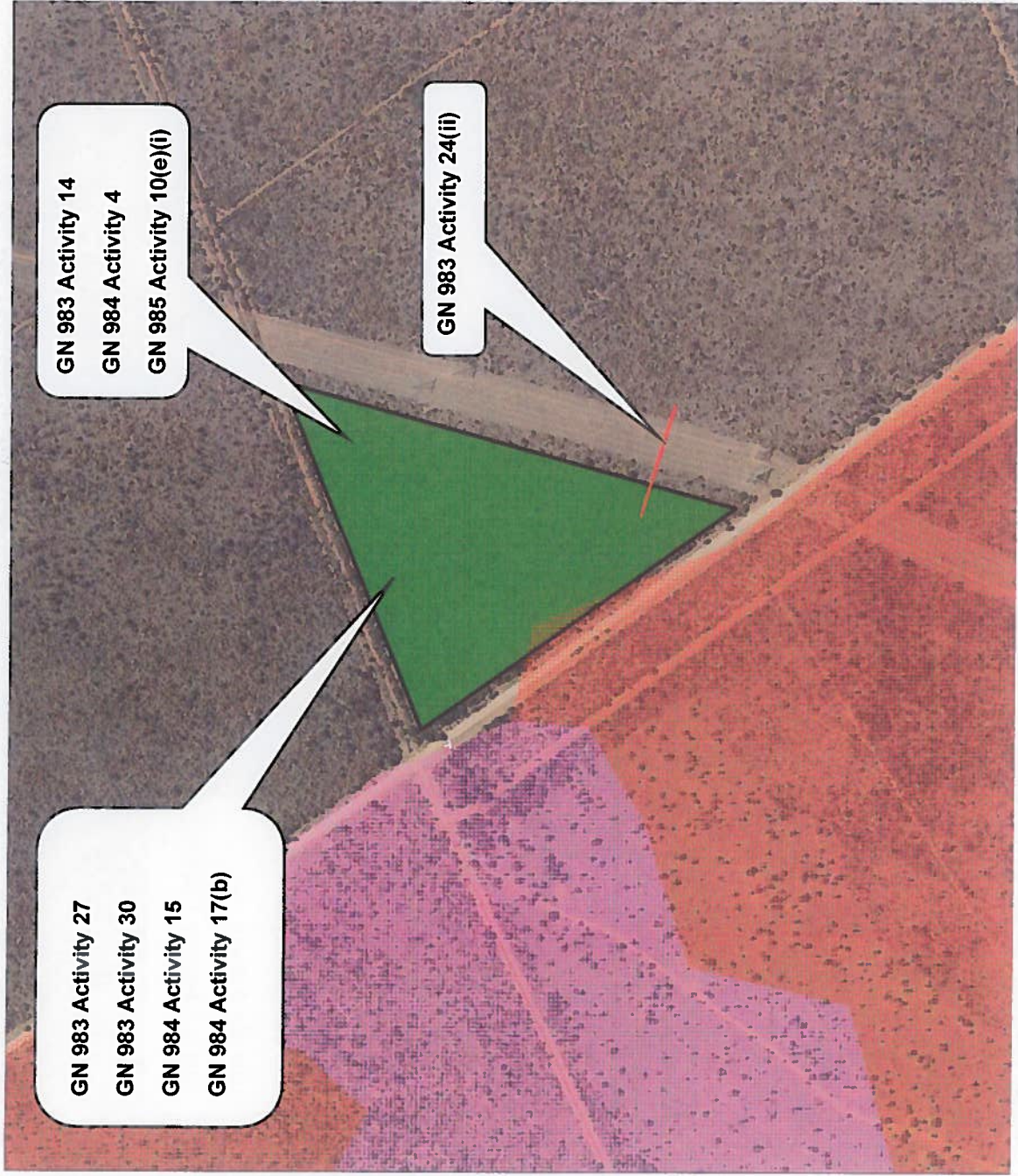





**MCWAP-2A**  
**BORROW PITS**  
LISTED ACTIVITIES MAP

**Legend**

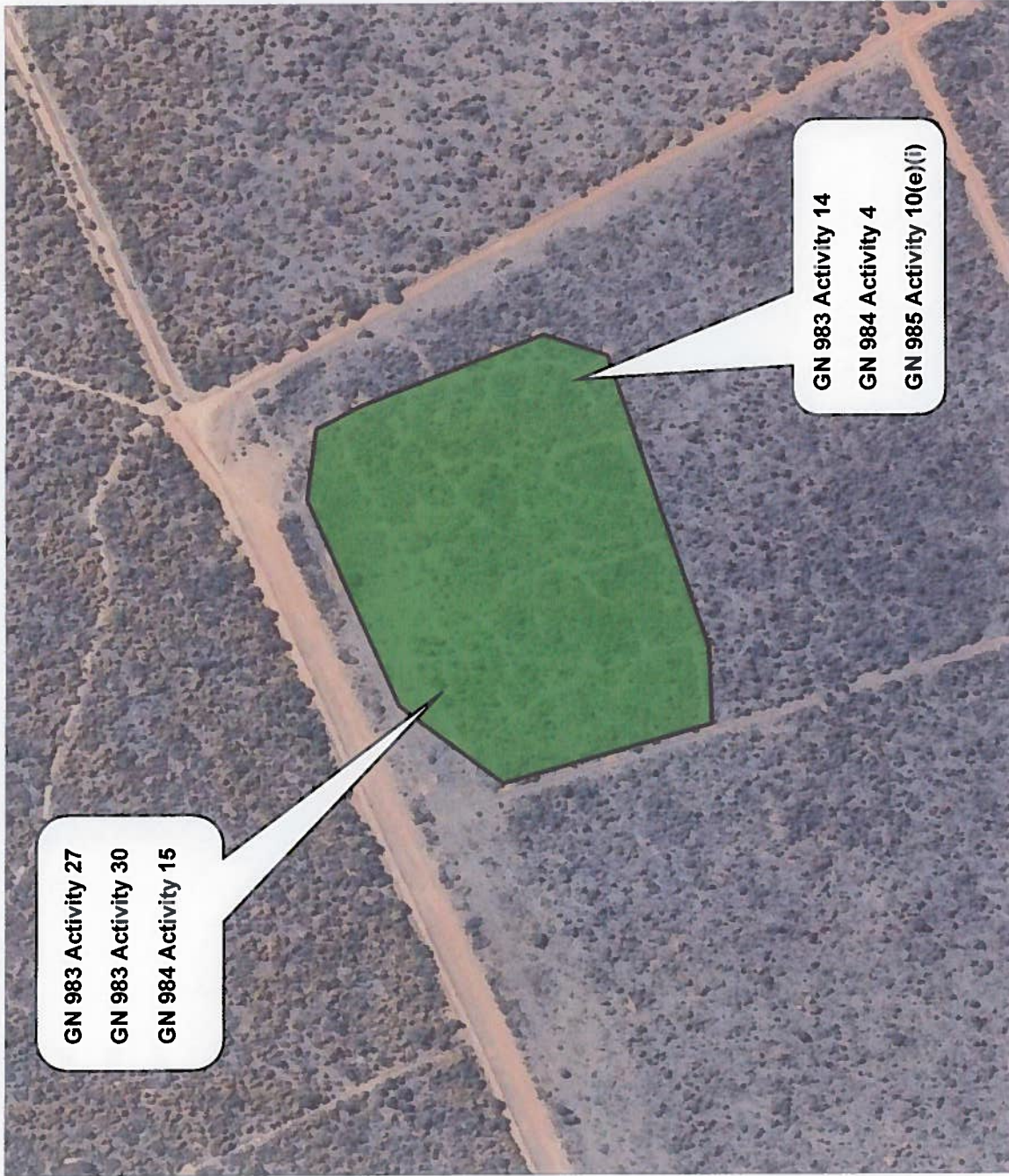
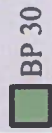

GN 983 Activity 27  
GN 983 Activity 30  
GN 984 Activity 15

GN 983 Activity 14  
GN 984 Activity 4  
GN 985 Activity 10(e)(i)





**MCWAP-2A  
BORROW PITS  
LISTED ACTIVITIES MAP**

**Legend**

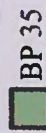

— Access Road



Scale 1:3500  
0 40 80 m

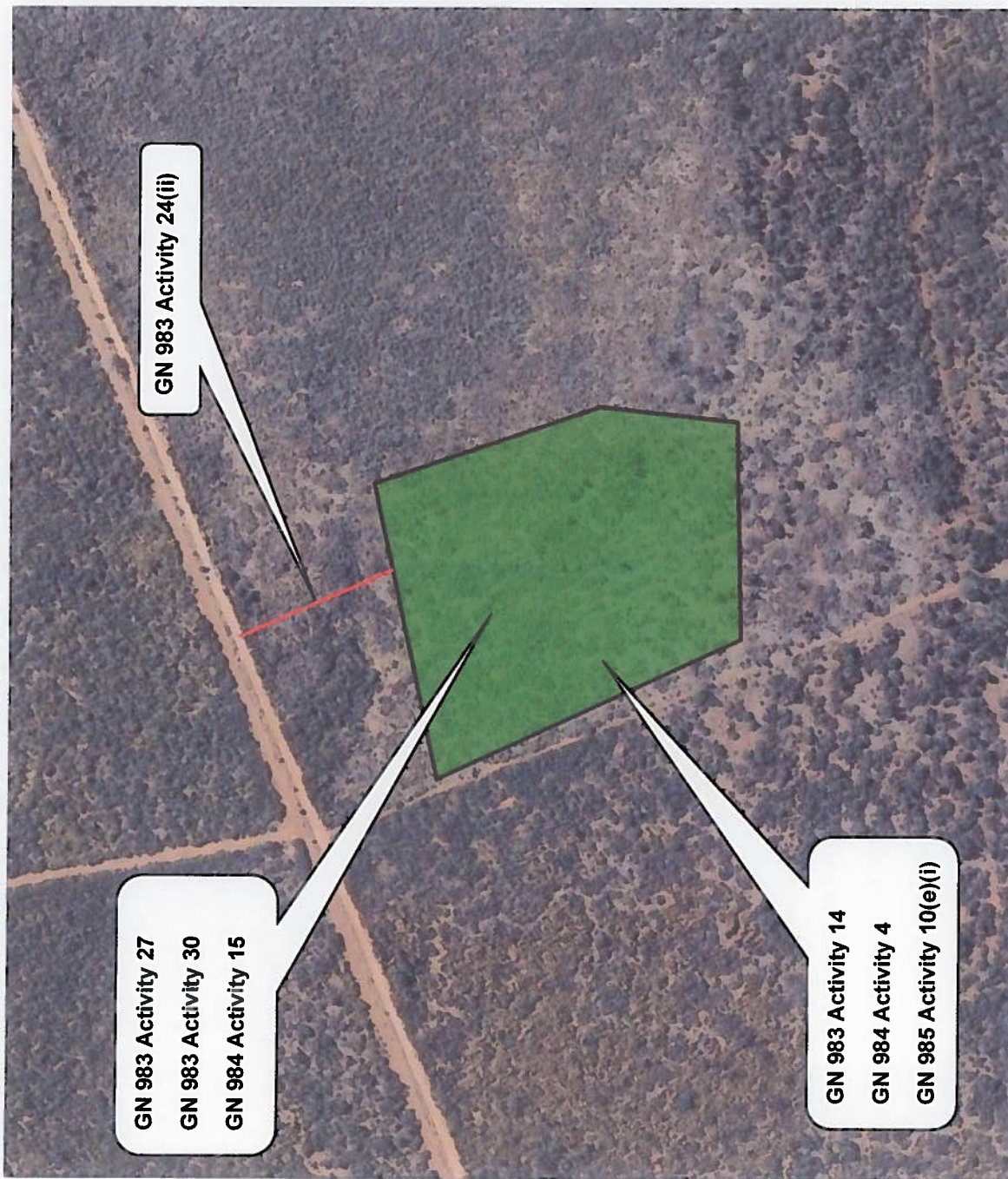





**MCWAP-2A  
BORROW PITS  
LISTED ACTIVITIES MAP**

- Legend**
- BP 28
  - Access Road
  - CBA
  - Critical Biodiversity Area 1
  - Critical Biodiversity Area 2
  - Protected Area

Scale 1:30000

0 300 600 m

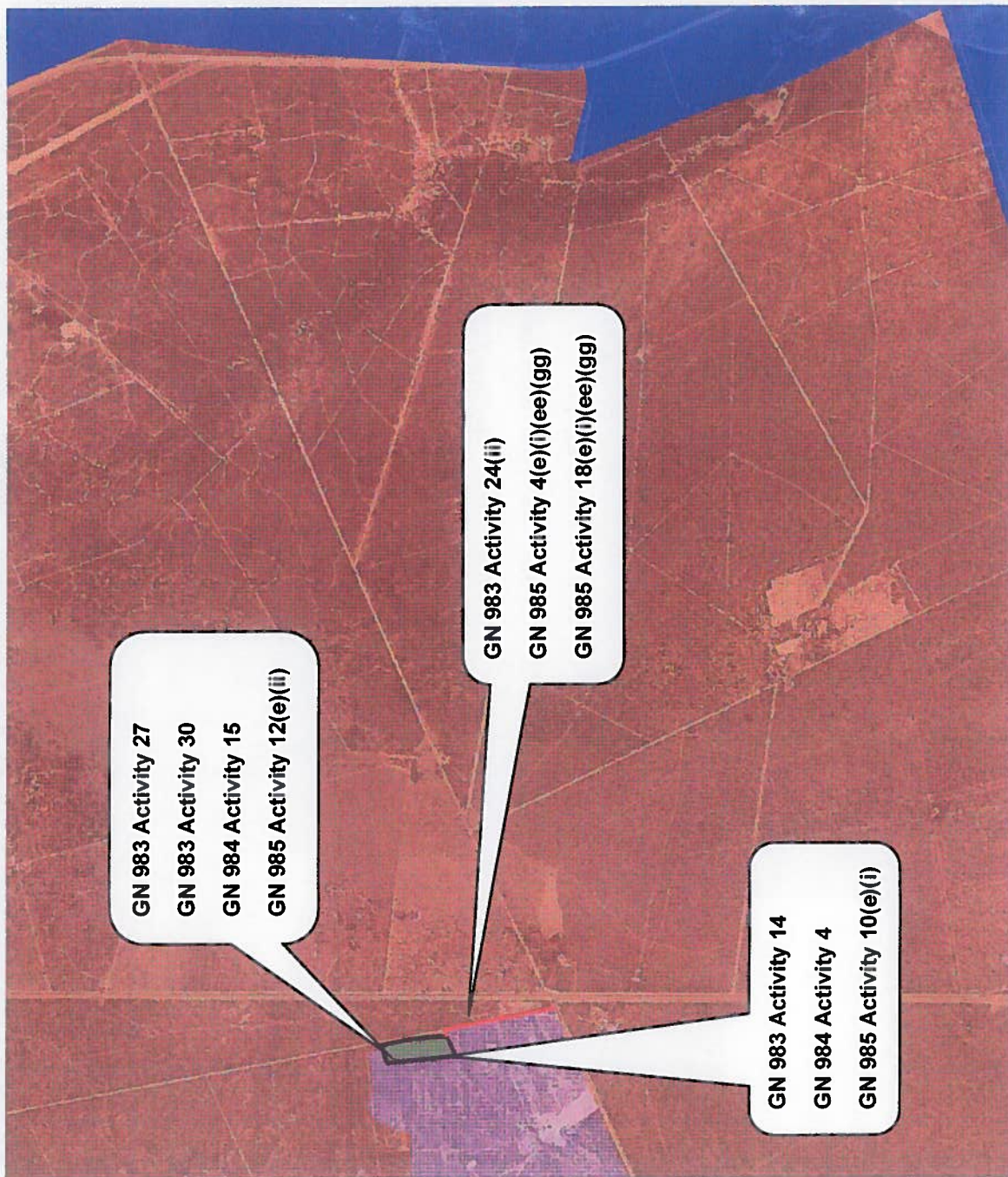





**MCWAP-2A  
BORROW PITS  
LISTED ACTIVITIES MAP**

- Legend**
- BP 33
  - Access Road
  - CBA
  - Critical Biodiversity Area 1
  - Critical Biodiversity Area 2
  - Protected Area

Scale 1:30000

0 300 600 m







**MCWAP-2A  
BORROW PITS  
LISTED ACTIVITIES MAP**

**Legend**

- BP 41
- Access Road
- CBA
- Critical Biodiversity Area 1
- Critical Biodiversity Area 2
- Protected Area

Scale 1:30000  
  
 0 300 600 m











**MCWAP-2A  
BORROW PITS  
LISTED ACTIVITIES MAP**

**Legend**

-  BP 38
-  Access Road
-  CBA
-  Critical Biodiversity Area 1
-  Critical Biodiversity Area 2

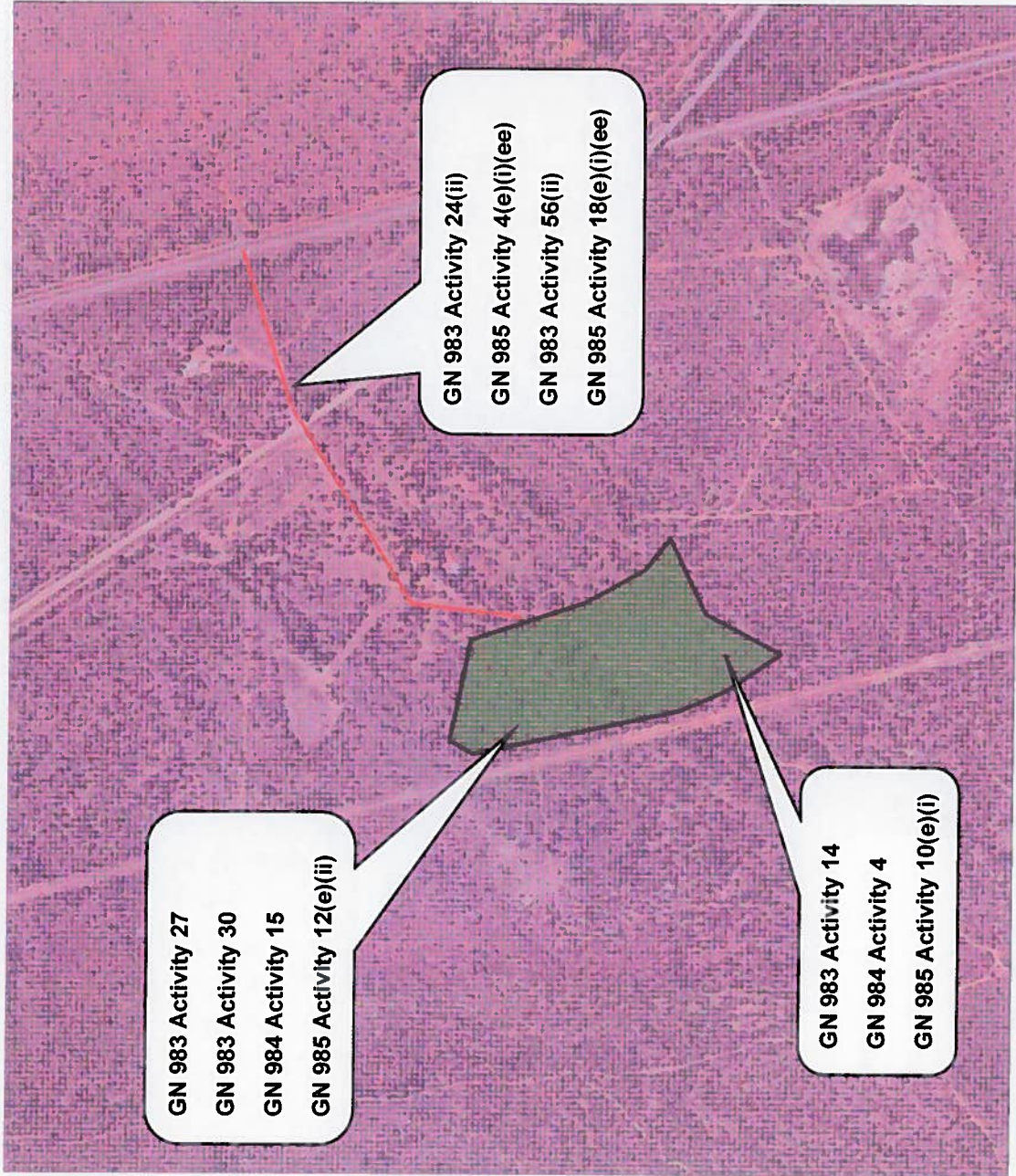





**MCWAP-2A  
BORROW PITS  
LISTED ACTIVITIES MAP**

- Legend**
- BP 39
  - Access Road
  - CBA
  - Critical Biodiversity Area 1
  - Critical Biodiversity Area 2

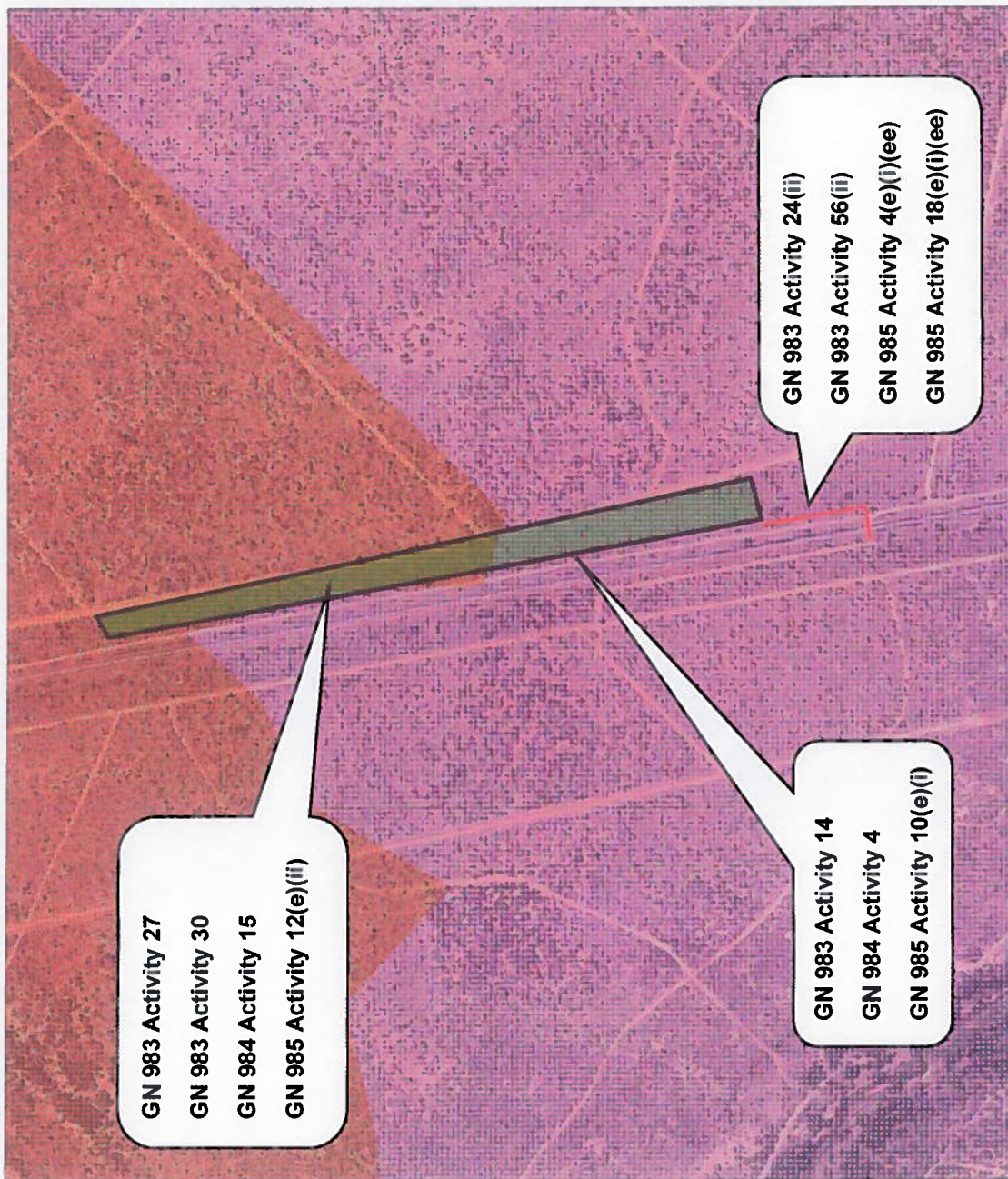





**MCWAP-2A  
BORROW PITS  
LISTED ACTIVITIES MAP**

- Legend**
- BP 42
  - Access Road
  - CBA
  - Critical Biodiversity Area 1
  - Critical Biodiversity Area 2

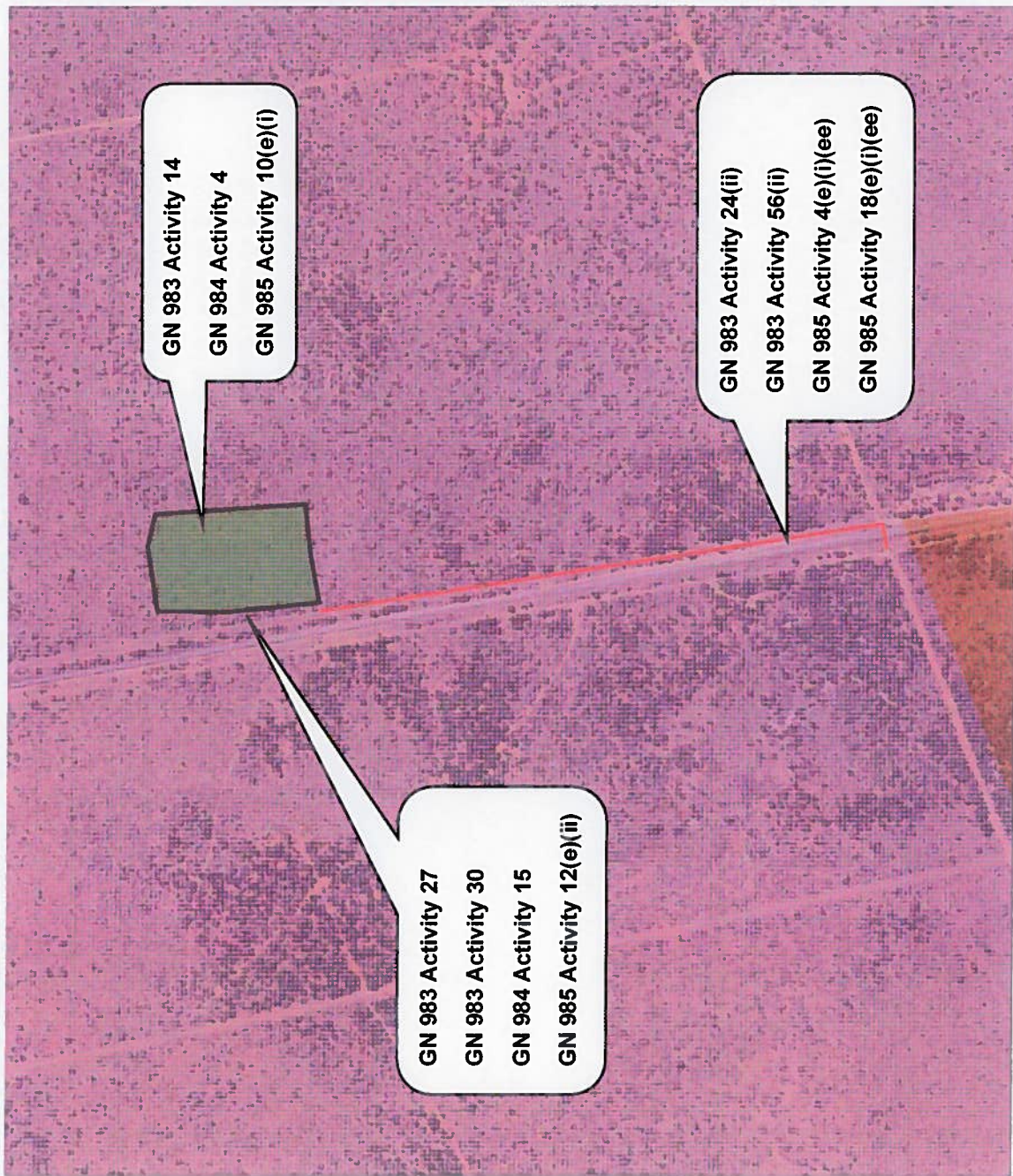





**MCWAP-2A  
BORROW PITS  
LISTED ACTIVITIES MAP**

- Legend**
- BP 44
  - Access Road
  - CBA
  - Critical Biodiversity Area 1
  - Critical Biodiversity Area 2

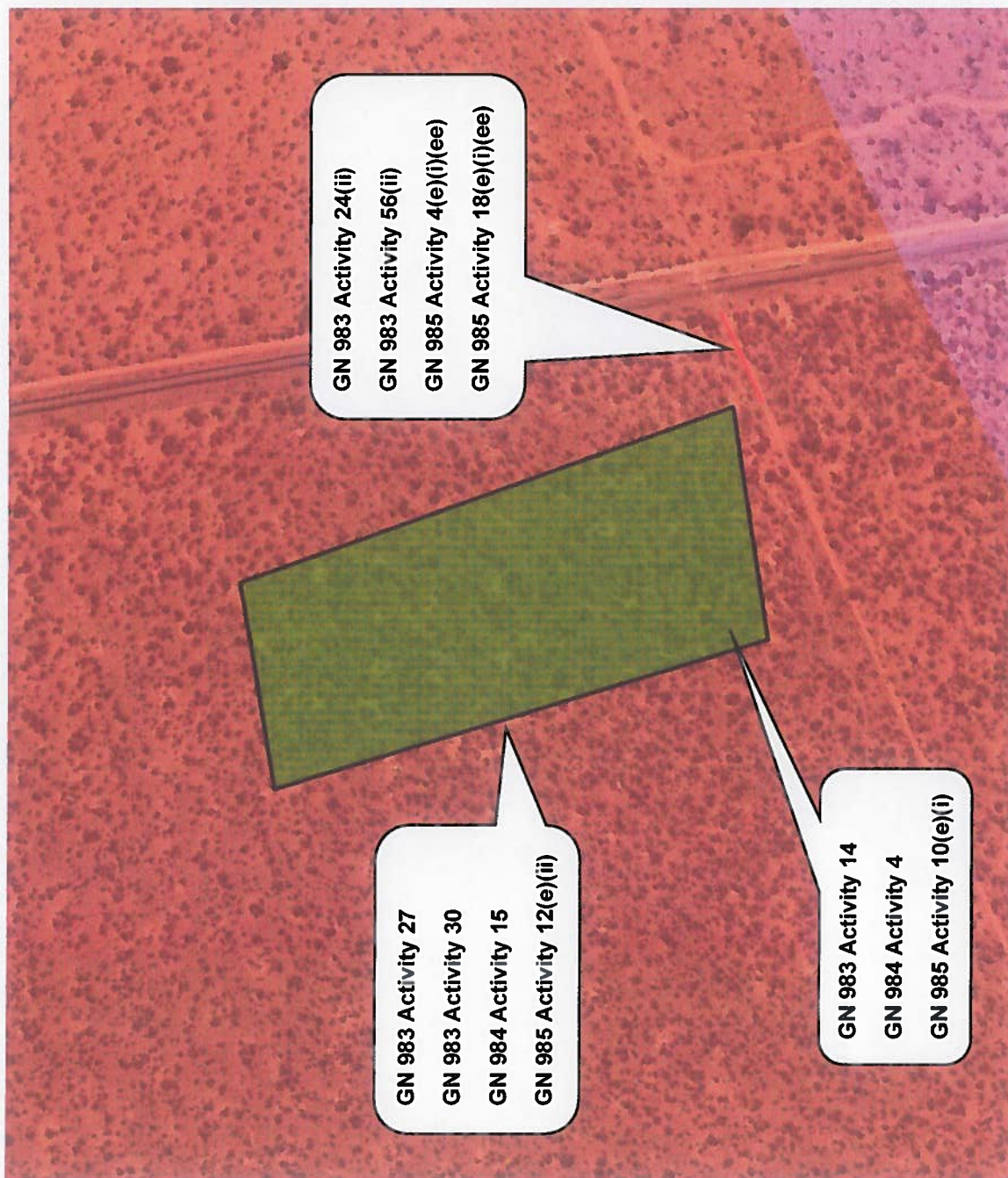
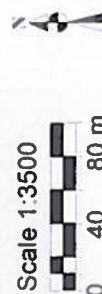





**MCWAP-2A  
BORROW PITS  
LISTED ACTIVITIES MAP**

- Legend**
- BP 43
  - Access Road
  - CBA
  - Critical Biodiversity Area 1
  - Critical Biodiversity Area 2

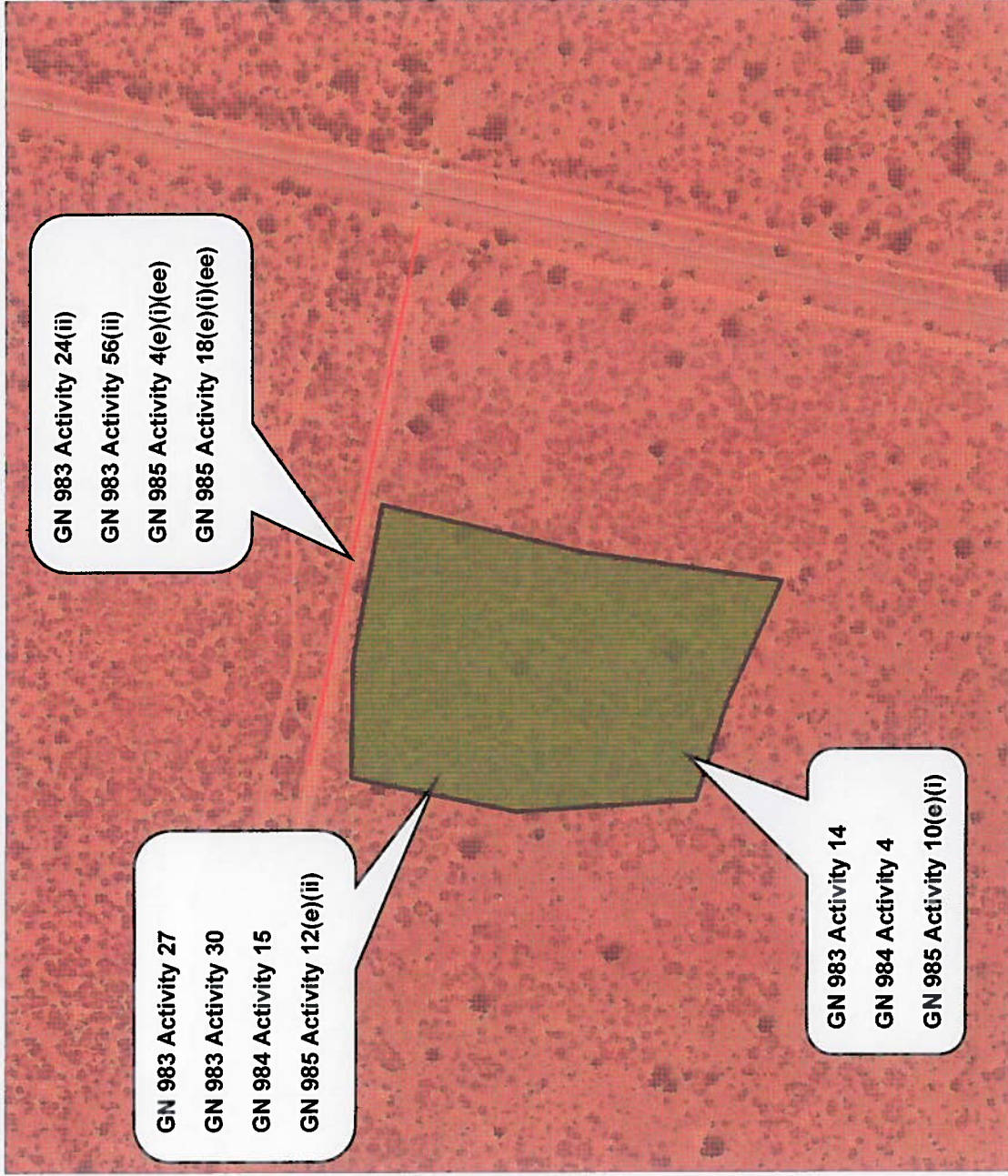
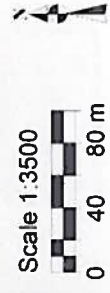





**MCWAP-2A  
BORROW PITS  
LISTED ACTIVITIES MAP**

**Legend**

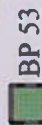

BP 53



CBA

Critical Biodiversity



Area 1

Critical Biodiversity



Area 2



Scale 1:3500

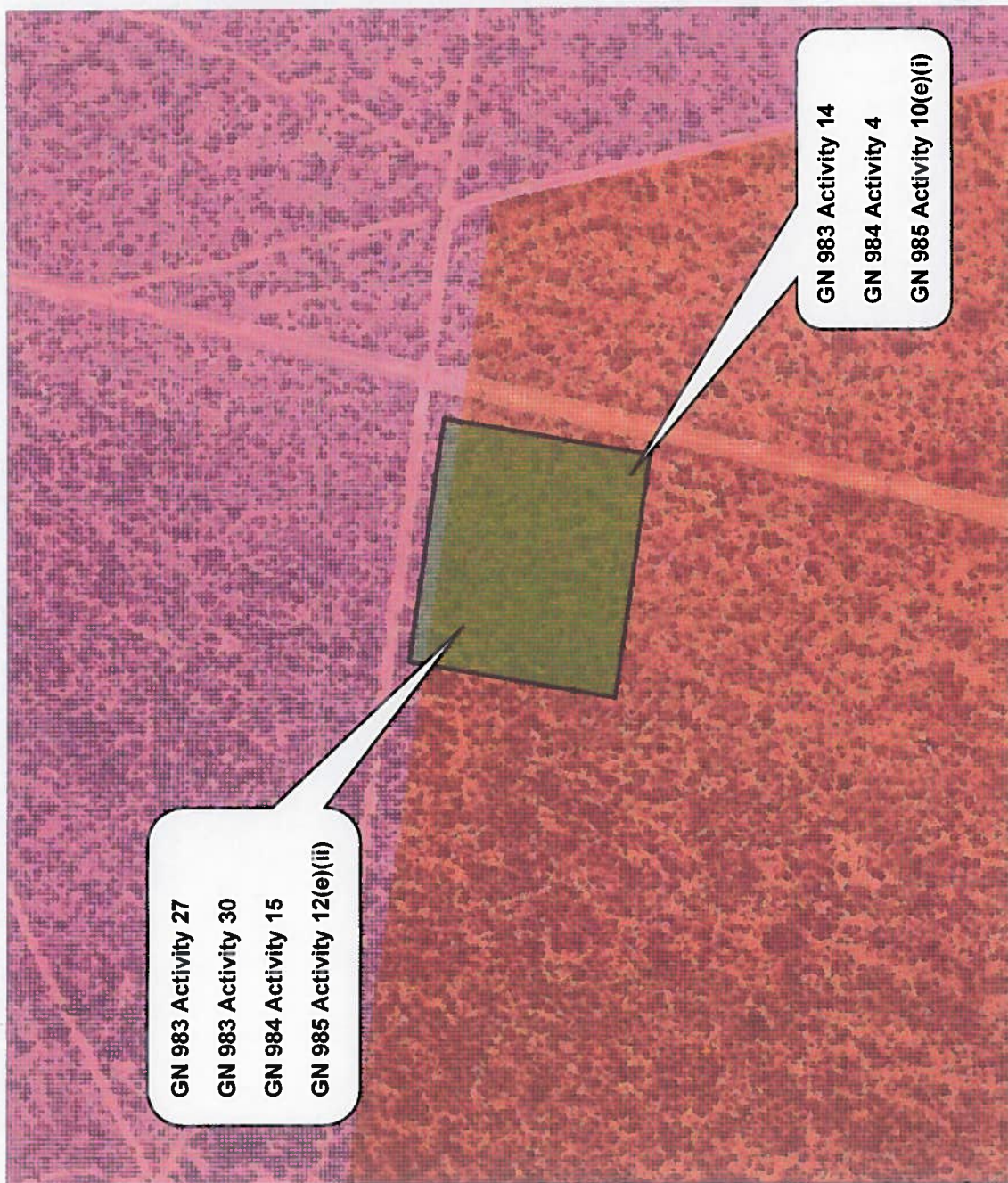



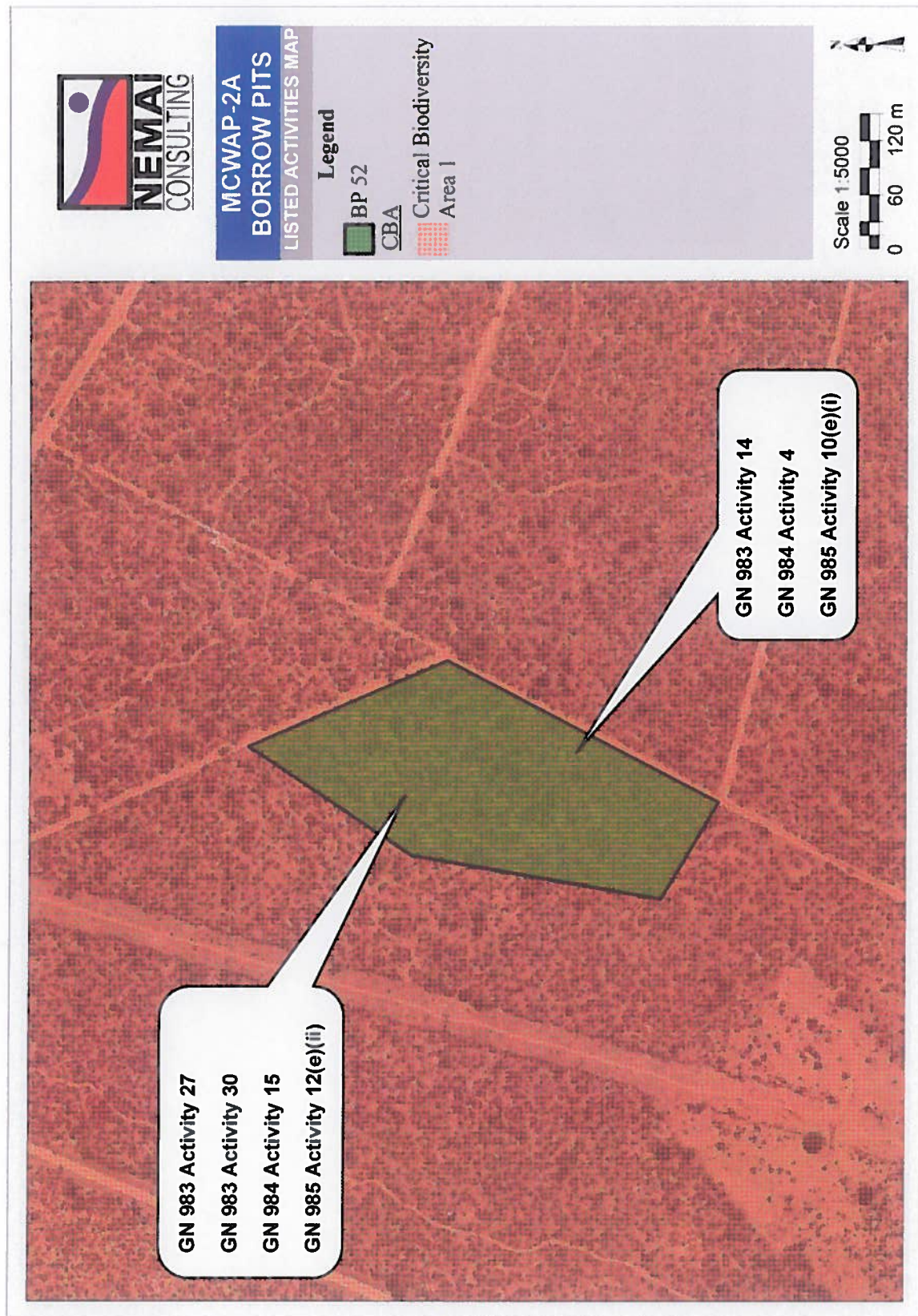





**MCWAP-2A  
BORROW PITS  
LISTED ACTIVITIES MAP**

**Legend**

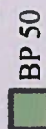

BP 50

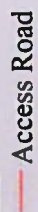

Access Road





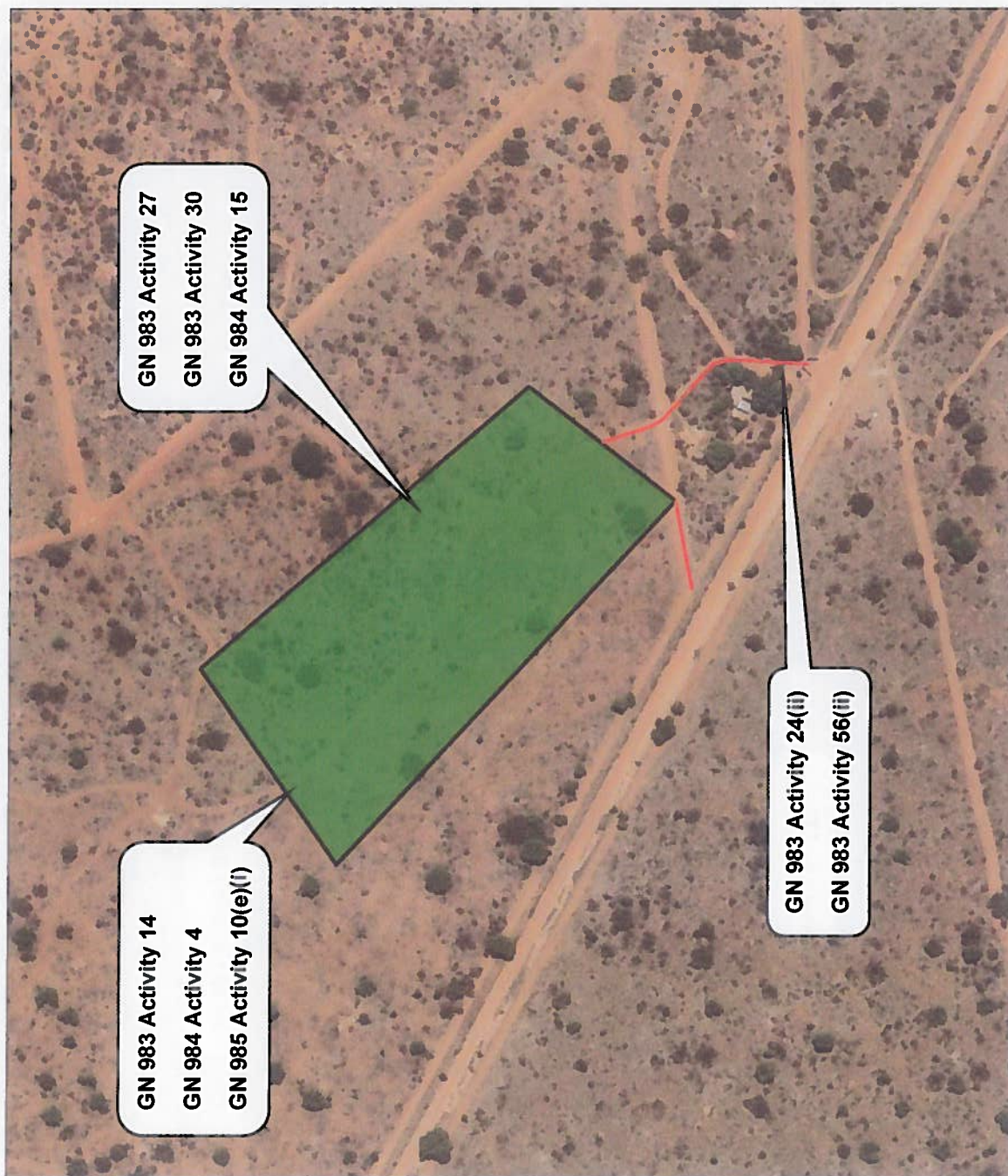

Scale 1:3500







**MCWAP-2A  
BORROW PITS  
LISTED ACTIVITIES MAP**

- Legend**
-  BP 48
  -  Access Road
  -  CBA
  -  Critical Biodiversity Area I

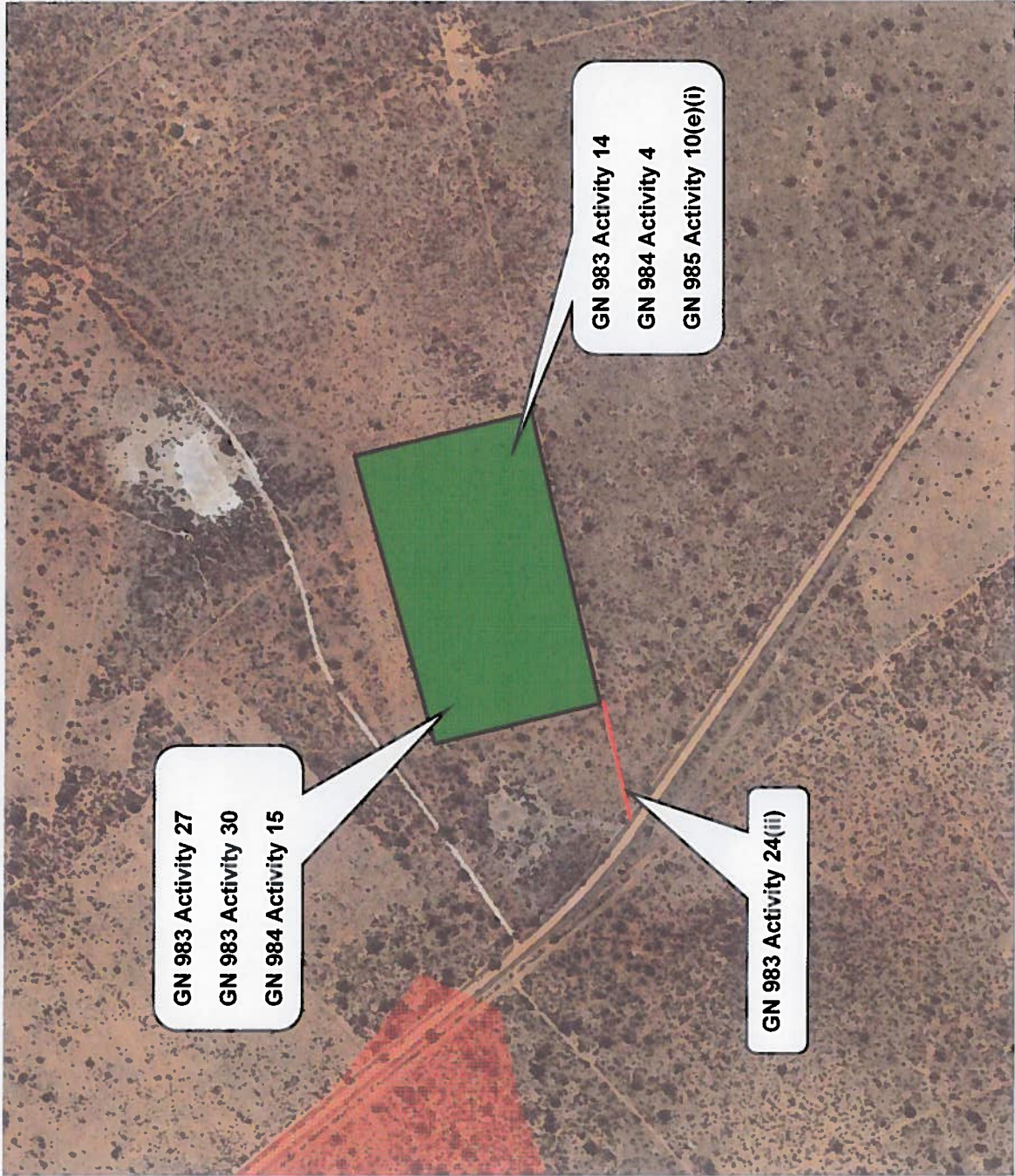





**MCWAP-2A  
BORROW PITS  
LISTED ACTIVITIES MAP**

**Legend**

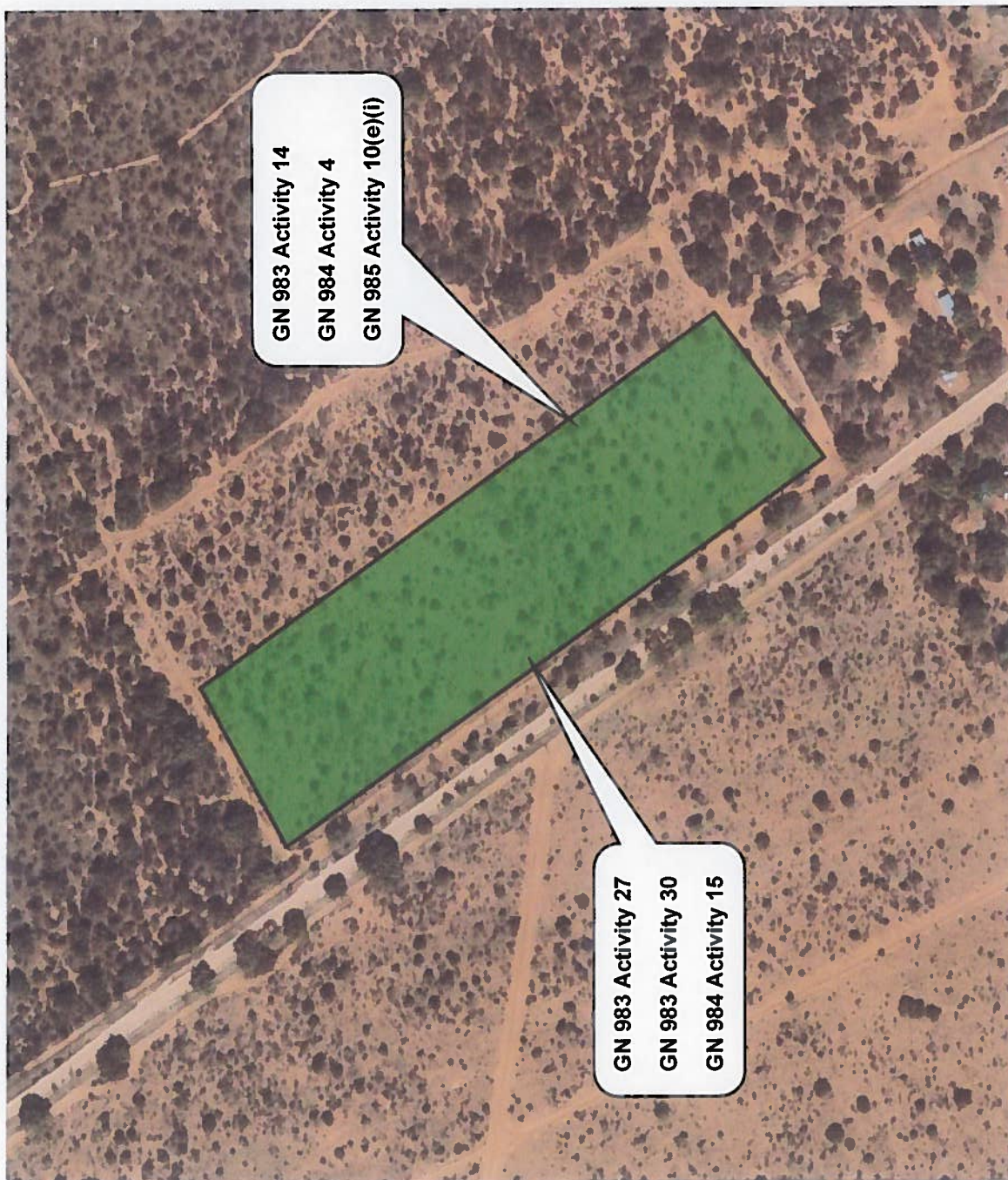
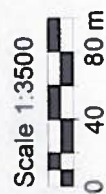
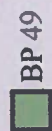





**MCWAP-2A  
BORROW PITS  
LISTED ACTIVITIES MAP**

**Legend**

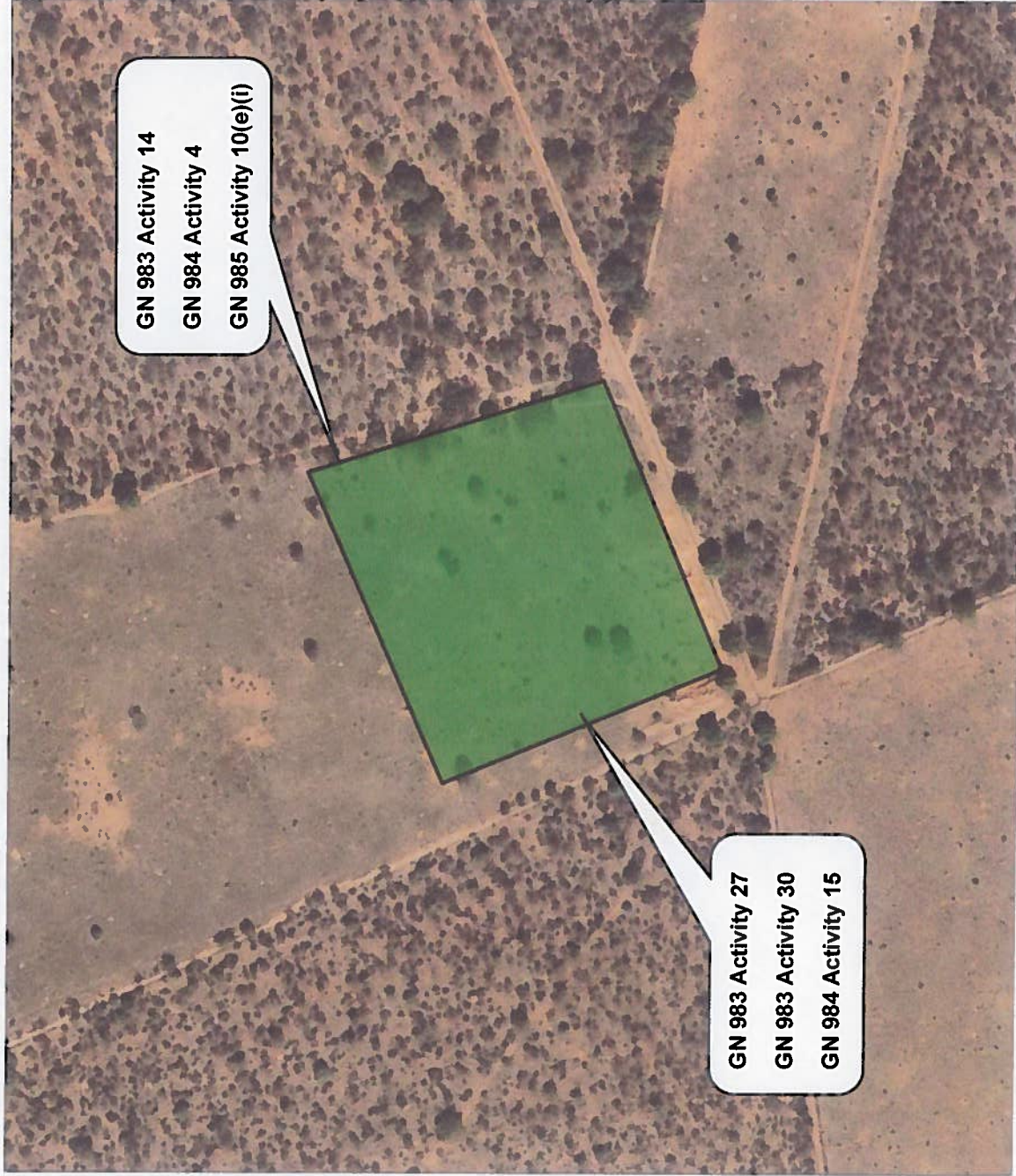
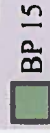





**MCWAP-2A  
BORROW PITS  
LISTED ACTIVITIES MAP**

**Legend**  
BP 46

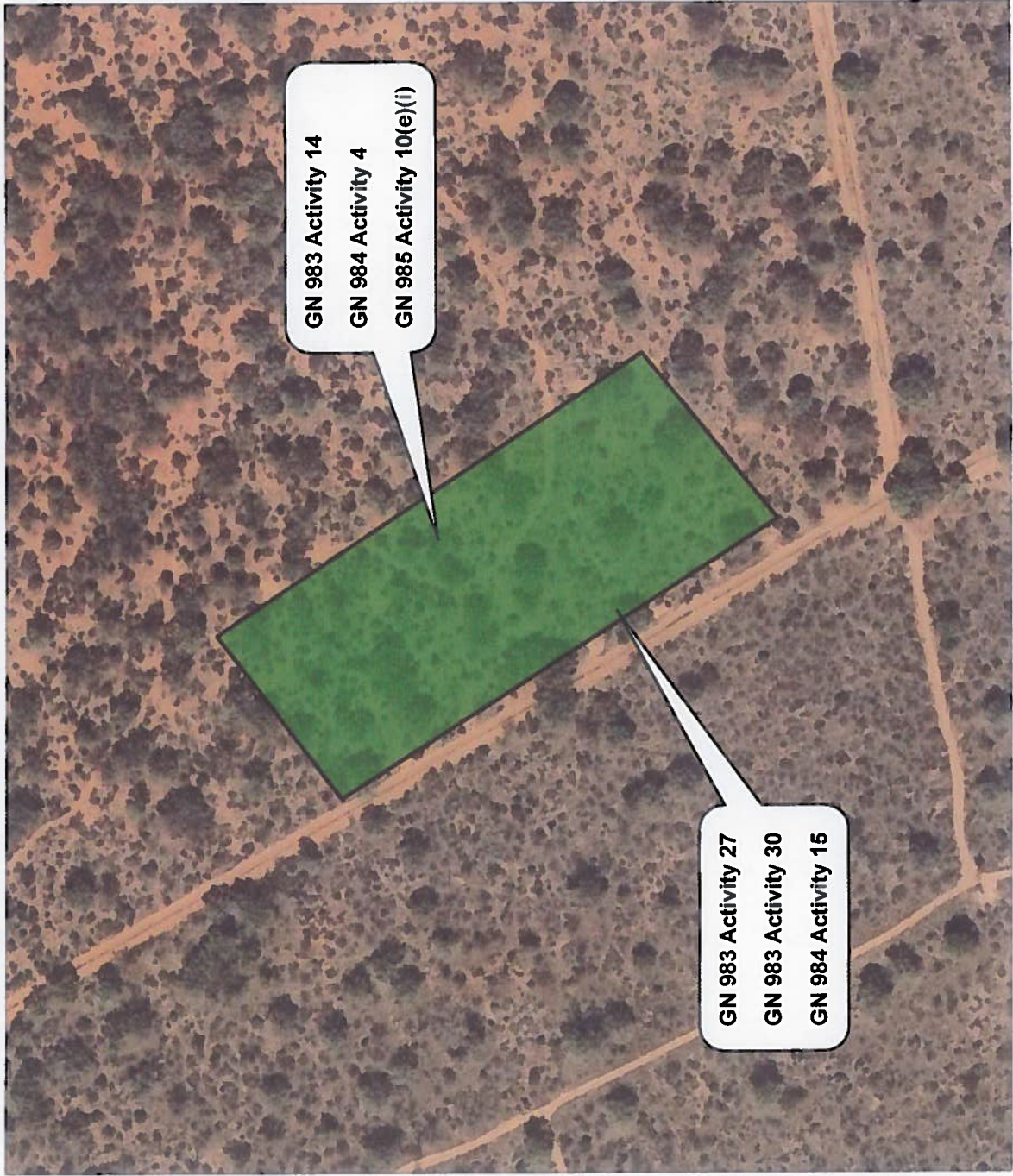



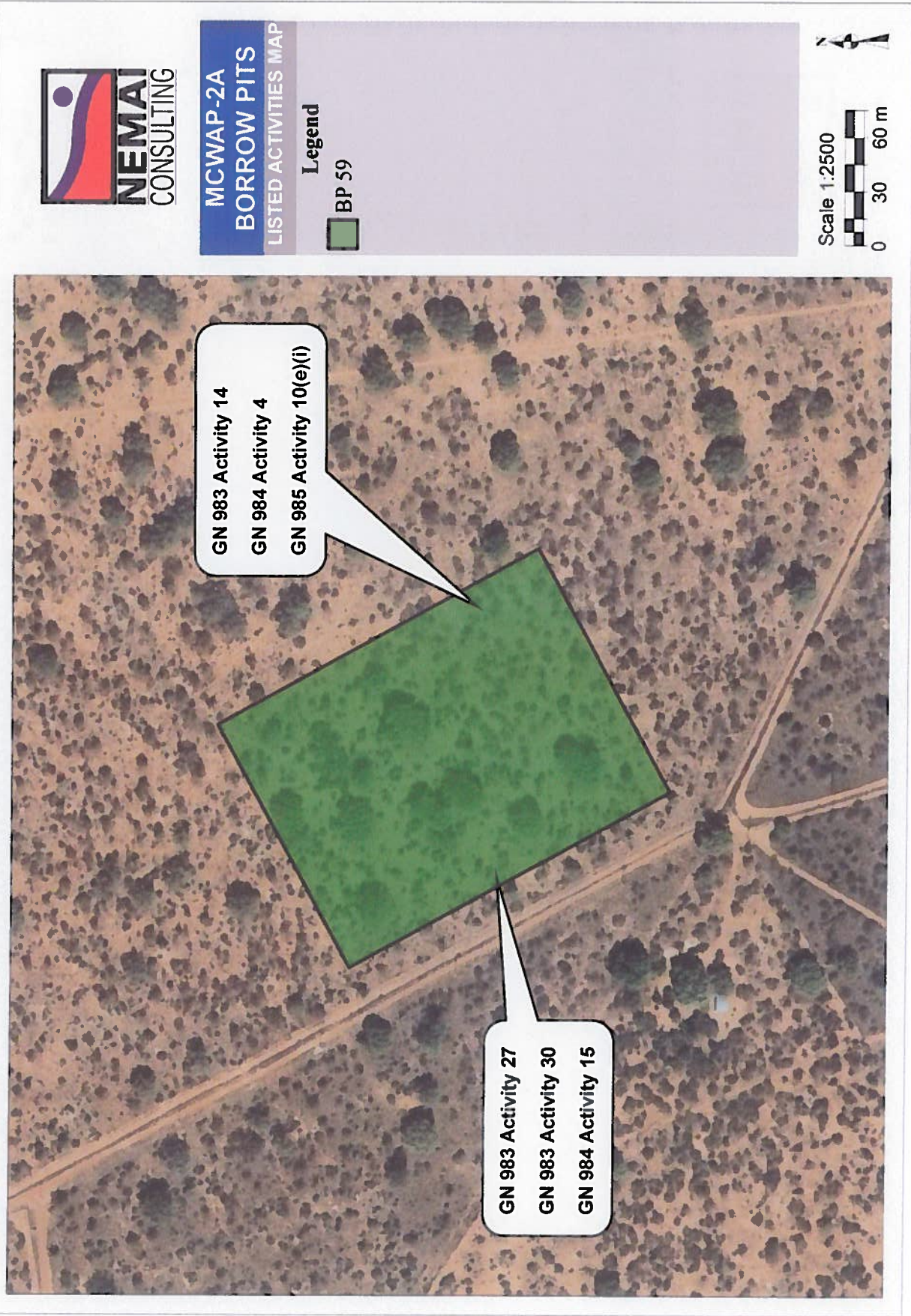





**MCWAP-2A  
BORROW PITS  
LISTED ACTIVITIES MAP**

**Legend**

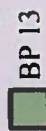

BP 13

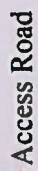

Access Road



Scale 1:7500

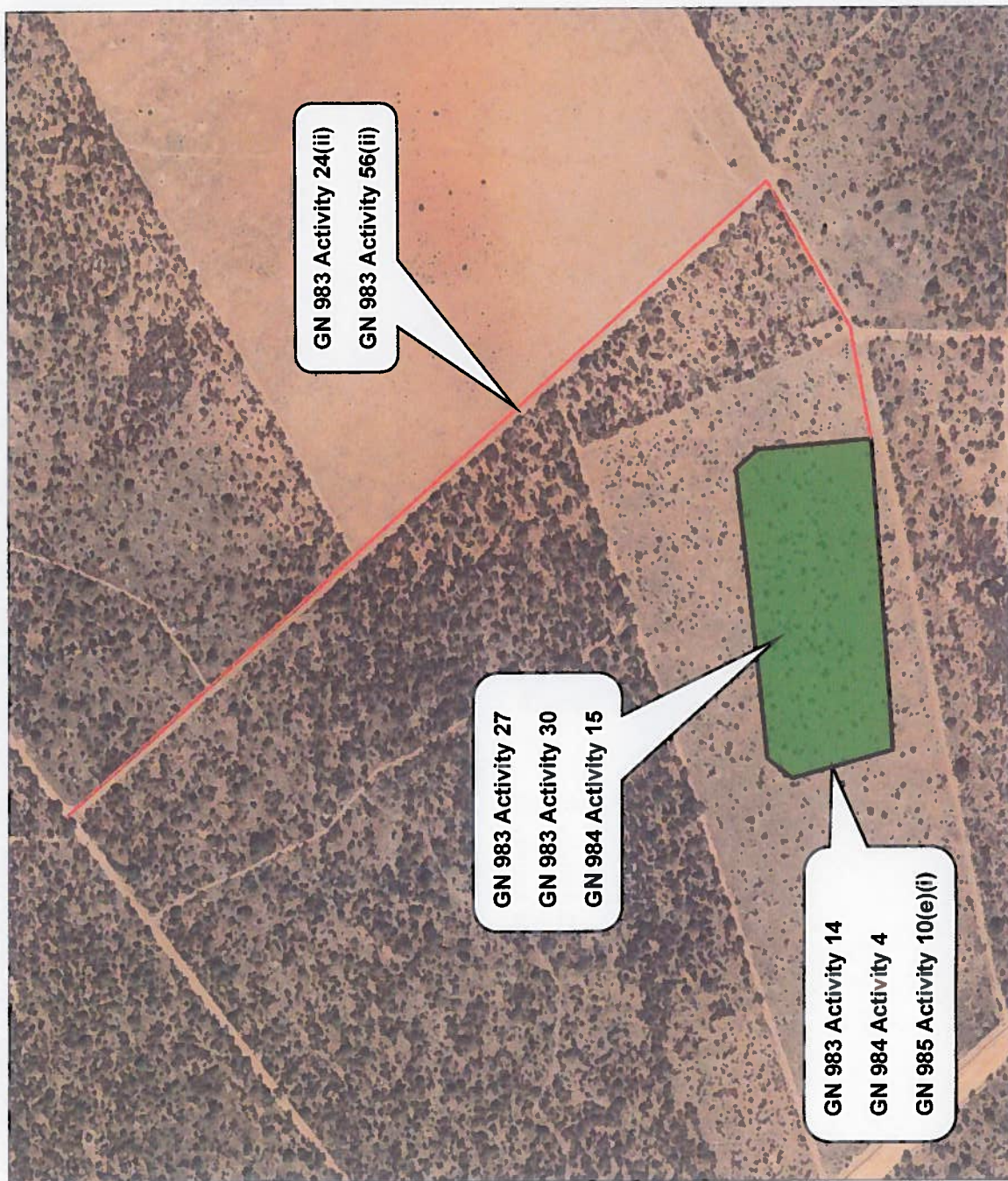





**MCWAP-2A  
BORROW PITS  
LISTED ACTIVITIES MAP**

- Legend**
- BP 14
  - Access Road
  - CBA
  - Critical Biodiversity Area 1

Scale 1:6000  
  
 0 60 120 m







**MCWAP-2A  
BORROW PITS  
LISTED ACTIVITIES MAP**

**Legend**

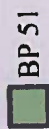

BP 51

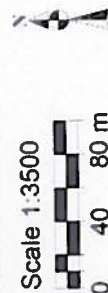

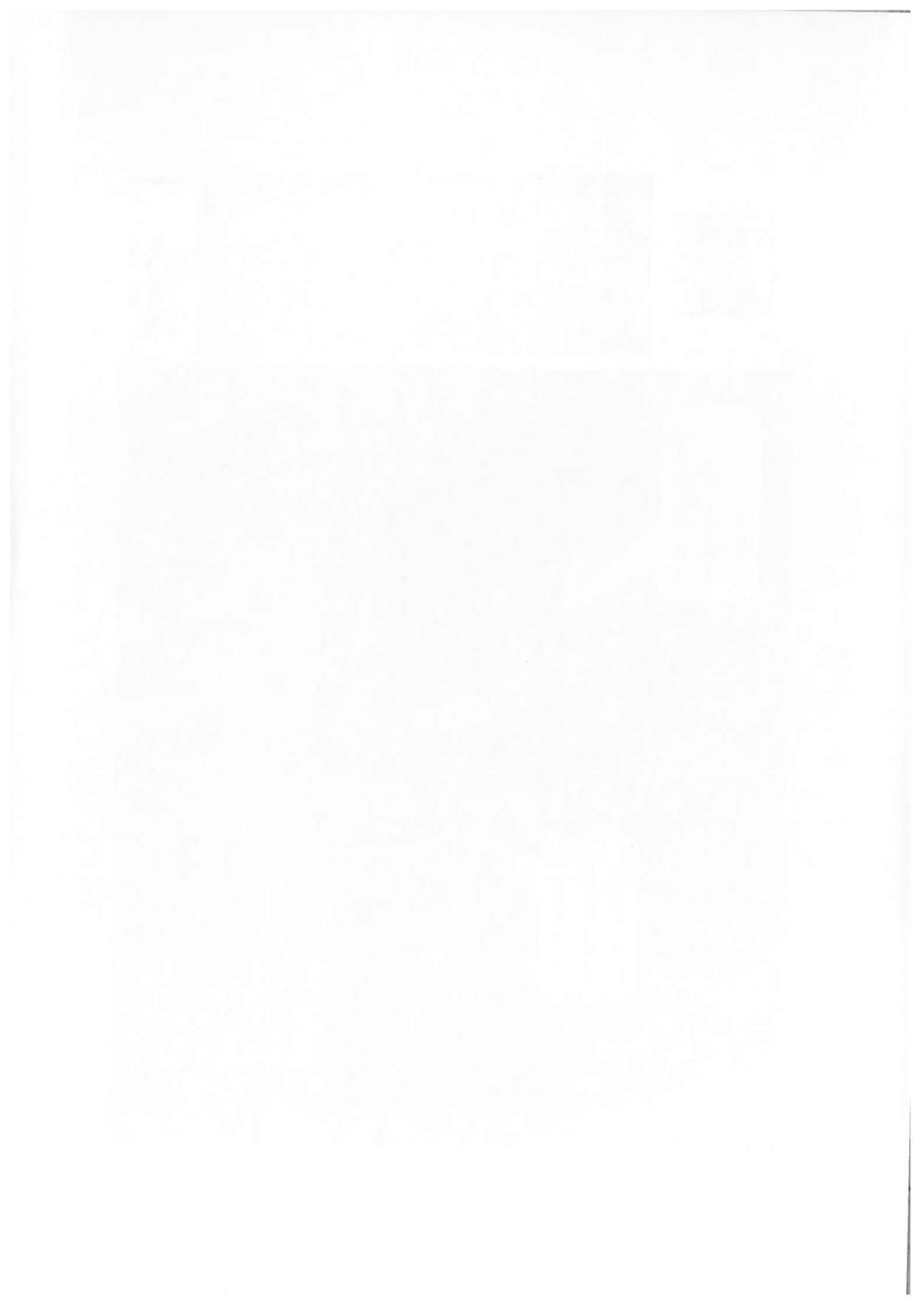



## **APPENDIX 5**

### **PROOF OF SUBMISSION TO OTHER AUTHORISATIONS REQUIRED**

*Proof will only be provided in the EIA phase for applications submitted in terms of:*

- ❖ *The National Water Act (Act No. 36 of 1998).*

*Applications in terms of the following pieces of legislation will only be undertaken during the project's design phase (if necessary):*

- ❖ *National Environmental Management: Biodiversity Act (Act No. 10 of 2004);*
- ❖ *National Forests Act (Act No. 84 of 1998);*
- ❖ *National Heritage Resources Act (Act No. 85 Of 1993);*

## **APPENDIX 6**

### **DIRECLTY AFFECTED PROPERTIES**



**BP SS1**

Farm Name	HANOVER
Farm Number and Registration Division	341 KQ
Magisterial District	Thabazimbi
Farm Subdivision name	Remainder of 341
Farm Subdivision number	RE/341
SG 21-digit code	T0KQ00000000034100000

Farm Name	MOOIVALEI
Farm Number and Registration Division	342 KQ
Magisterial District	Thabazimbi
Farm Subdivision name	Remainder of 342
Farm Subdivision number	RE/342
SG 21-digit code	T0KQ00000000034200000

**BP 25**

Farm Name	MECKLENBURG
Farm Number and Registration Division	310 KQ
Magisterial District	Thabazimbi
Farm Subdivision name	Remainder of Portion 1
Farm Subdivision number	RE/1/310
SG 21-digit code	T0KQ00000000031000001

**BP 30**

Farm Name	KAROOBULT
Farm Number and Registration Division	126 KQ
Magisterial District	Thabazimbi
Farm Subdivision name	-
Farm Subdivision number	-
SG 21-digit code	T0KQ00000000012600000

**BP 35**

Farm Name	LEEUIWBOSCH
Farm Number and Registration Division	129 KQ
Magisterial District	Thabazimbi
Farm Subdivision name	Remainder of Portion 1
Farm Subdivision number	RE/1/129
SG 21-digit code	T0KQ00000000012900001

**BP 28**

Farm Name	TARANTAALPAN
Farm Number and Registration Division	132 KQ
Magisterial District	Thabazimbi
Farm Subdivision name	Remainder of 132
Farm Subdivision number	RE/132
SG 21-digit code	T0KQ00000000013200000

**BP 33**

Farm Name	RUIGTEVLEY
Farm Number and Registration Division	97 KQ
Magisterial District	Thabazimbi
Farm Subdivision name	Portion 5 of 97
Farm Subdivision number	5/97
SG 21-digit code	T0KQ00000000009700005

**BP 41**

Farm Name	GROENRIVIER
Farm Number and Registration Division	95 KQ
Magisterial District	Thabazimbi
Farm Subdivision name	Remainder of Portion 37
Farm Subdivision number	RE/37/95
SG 21-digit code	T0KQ00000000009500037

Farm Name	MATSULAN
Farm Number and Registration Division	98 KQ
Magisterial District	909
Farm Subdivision name	
Farm Subdivision number	RE/98
SG 21-digit code	T0KQ00000000009800000

Farm Name	KALABASPAN
Farm Number and Registration Division	92 KQ
Magisterial District	909
Farm Subdivision name	Portion 1
Farm Subdivision number	1/92
SG 21-digit code	T0KQ00000000009200001



**BP 38**

Farm Name	HARLEM OOST
Farm Number and Registration Division	51 KQ
Magisterial District	Thabazimbi
Farm Subdivision name	PORTION 16
Farm Subdivision number	16/51
SG 21-digit code	T0KQ00000000005100016

**BP 39**

Farm Name	RIETFontein
Farm Number and Registration Division	15 KQ
Magisterial District	Lephalale
Farm Subdivision name	REMAINDER
Farm Subdivision number	RE/15
SG 21-digit code	T0KQ00000000001500000

Farm Name	SCHOONWATER
Farm Number and Registration Division	14 KQ
Magisterial District	Lephalale
Farm Subdivision name	PORTION 1
Farm Subdivision number	1/14
SG 21-digit code	T0KQ00000000001400000

**BP 42**

Farm Name	INKERMANN
Farm Number and Registration Division	819 KQ
Magisterial District	Lephalale
Farm Subdivision name	REMAINDER
Farm Subdivision number	RE/819
SG 21-digit code	T0KQ000000000081900000

**BP 44**

Farm Name	DIEPSPRUIT
Farm Number and Registration Division	386 LQ
Magisterial District	Lephalale
Farm Subdivision name	-
Farm Subdivision number	-
SG 21-digit code	T0LQ000000000038600000

**BP 43**

Farm Name	ZANDFONTEIN
Farm Number and Registration Division	382 LQ
Magisterial District	Lephalale
Farm Subdivision name	PORTION 2
Farm Subdivision number	2/382
SG 21-digit code	T0LQ00000000038200002

**BP 53**

Farm Name	ROOIPAN
Farm Number and Registration Division	357 LQ
Magisterial District	Lephalale
Farm Subdivision name	PORTION 4
Farm Subdivision number	4/357
SG 21-digit code	T0LQ00000000035700004

**BP 52**

Farm Name	GROOTLAAGTE
Farm Number and Registration Division	354 LQ
Magisterial District	Lephalale
Farm Subdivision name	REMAINDER
Farm Subdivision number	RE/354
SG 21-digit code	T0LQ00000000035400000

**BP 50**

Farm Name	LELIEFONTEIN
Farm Number and Registration Division	672 LQ
Magisterial District	Lephalale
Farm Subdivision name	PORTION 1
Farm Subdivision number	1/672
SG 21-digit code	T0LQ00000000067200001

**BP 48**

Farm Name	ZANDHEUVEL
Farm Number and Registration Division	356 LQ
Magisterial District	Lephalale
Farm Subdivision name	PORTION 1
Farm Subdivision number	1/356
SG 21-digit code	T0LQ00000000035600001



Farm Name	ZANDHEUVEL
Farm Number and Registration Division	356 LQ
Magisterial District	Lephalale
Farm Subdivision name	REMAINDER
Farm Subdivision number	RE/356
SG 21-digit code	T0LQ00000000035600000

**BP 49**

Farm Name	SCHULDPADFONTEIN
Farm Number and Registration Division	328 LQ
Magisterial District	Lephalale
Farm Subdivision name	REMAINDER
Farm Subdivision number	RE/328
SG 21-digit code	T0LQ00000000032800000

**BP 15**

Farm Name	VANGPAN
Farm Number and Registration Division	294 LQ
Magisterial District	Lephalale
Farm Subdivision name	PORTION 1
Farm Subdivision number	1/294
SG 21-digit code	T0LQ00000000029400001

**BP 46**

Farm Name	ZANDBULT
Farm Number and Registration Division	300 LQ
Magisterial District	Lephalale
Farm Subdivision name	-
Farm Subdivision number	-
SG 21-digit code	T0LQ00000000030000000

**BP 59**

Farm Name	PONTES ESTATES
Farm Number and Registration Division	712 LQ
Magisterial District	Lephalale
Farm Subdivision name	-
Farm Subdivision number	-
SG 21-digit code	T0LQ00000000071200000

**BP 13**

Farm Name	PONTES ESTATES
Farm Number and Registration Division	744 LQ
Magisterial District	Lephalale
Farm Subdivision name	-
Farm Subdivision number	-
SG 21-digit code	T0LQ00000000074400000

**BP 14**

Farm Name	VERGULDE HELM
Farm Number and Registration Division	321 LQ
Magisterial District	Lephalale
Farm Subdivision name	-
Farm Subdivision number	-
SG 21-digit code	T0LQ00000000032100000

**BP 51**

Farm Name	NAAUW ONTKOMEN
Farm Number and Registration Division	509 LQ
Magisterial District	Lephalale
Farm Subdivision name	-
Farm Subdivision number	-
SG 21-digit code	T0LQ00000000050900000



## **APPENDIX 7**

### **NOTIFICATION OF INTERESTED AND AFFECTED PARTIES**

## EMAILS TO LANDOWNERS

From: Donovan Henning  
To: Cc:  
Bcc:  
Subject: 10530 - MCVAP-2 EIA - Landowner Notification - Grondseiner kennisgewing

Message 10530 - 20160516 - Algemene kennisgewingsbrief MCVAP-2.pdf 10530 - 20160516 - General Landowner Notification MCVAP-2.pdf 10530 - 20160511 - MCVAP-2 WTS Onto 6.jpg

NOTICE OF ENVIRONMENTAL ASSESSMENT

PROPOSED MOKOLO CROCODILE (WEST) WATER AUGMENTATION PROJECT PHASE 2:  
WATER TRANSFER INFRASTRUCTURE & BULK POWER SUPPLY

Notice is hereby given in terms of the following:

- The Environmental Impact Assessment (EIA) Regulations (Government Notice No. R. 982 of 4 December 2014), in terms of the National Environmental Management Act (Act No. 107 of 1998); and
- The National Water Act (Act No. 36 of 1998).

KENNISGEWING VAN OMGEWINGSBEPALING

VOORGESTELDE MOKOLO EN KROKODIL (WES) WATERAANVULINGSPROEJ (MKWAP):  
WATEROORDRAGSKEMA EN GROOTMAAT-KRAGVOORSIENING

Hierdie kennisgewing word gegee kragtens die volgende:

- Die Omgewingsimpakbepalingsregulasies (Staatskennisgewing Nr. R. 982 van 4 Desember 2014), kragtens die Wet op Nasionale Omgevingsbestuur (Wet 107 van 1998); en
- Die Nasionale Waterwet (Wet 36 van 1998).

From: Donovan Henning  
To: Cc:  
Bcc:  
Subject: 10530 - MCVAP-2 EIA - Landowner Notification - Grondseiner kennisgewing

Message 10530 - 20160516 - Algemene kennisgewingsbrief MCVAP-2.pdf 10530 - 20160516 - General Landowner Notification MCVAP-2.pdf 10530 - 20160511 - MCVAP-2 WTS Onto 5.jpg

NOTICE OF ENVIRONMENTAL ASSESSMENT

PROPOSED MOKOLO CROCODILE (WEST) WATER AUGMENTATION PROJECT PHASE 2:  
WATER TRANSFER INFRASTRUCTURE & BULK POWER SUPPLY

Notice is hereby given in terms of the following:

- The Environmental Impact Assessment (EIA) Regulations (Government Notice No. R. 982 of 4 December 2014), in terms of the National Environmental Management Act (Act No. 107 of 1998); and
- The National Water Act (Act No. 36 of 1998).

KENNISGEWING VAN OMGEWINGSBEPALING

VOORGESTELDE MOKOLO EN KROKODIL (WES) WATERAANVULINGSPROEJ (MKWAP):  
WATEROORDRAGSKEMA EN GROOTMAAT-KRAGVOORSIENING

Hierdie kennisgewing word gegee kragtens die volgende:

- Die Omgewingsimpakbepalingsregulasies (Staatskennisgewing Nr. R. 982 van 4 Desember 2014), kragtens die Wet op Nasionale Omgevingsbestuur (Wet 107 van 1998); en
- Die Nasionale Waterwet (Wet 36 van 1998).

From: Donovan Henning  
To: Cc:  
Bcc:  
Subject: 10530 - MCVAP-2 EIA - Landowner Notification - Grondseiner kennisgewing

Message 10530 - 20160516 - Algemene kennisgewingsbrief MCVAP-2.pdf 10530 - 20160516 - General Landowner Notification MCVAP-2.pdf 10530 - 20160511 - MCVAP-2 WTS Onto 4.jpg

NOTICE OF ENVIRONMENTAL ASSESSMENT

PROPOSED MOKOLO CROCODILE (WEST) WATER AUGMENTATION PROJECT PHASE 2:  
WATER TRANSFER INFRASTRUCTURE & BULK POWER SUPPLY

Notice is hereby given in terms of the following:

- The Environmental Impact Assessment (EIA) Regulations (Government Notice No. R. 982 of 4 December 2014), in terms of the National Environmental Management Act (Act No. 107 of 1998); and
- The National Water Act (Act No. 36 of 1998).

KENNISGEWING VAN OMGEWINGSBEPALING

VOORGESTELDE MOKOLO EN KROKODIL (WES) WATERAANVULINGSPROEJ (MKWAP):  
WATEROORDRAGSKEMA EN GROOTMAAT-KRAGVOORSIENING

Hierdie kennisgewing word gegee kragtens die volgende:

- Die Omgewingsimpakbepalingsregulasies (Staatskennisgewing Nr. R. 982 van 4 Desember 2014), kragtens die Wet op Nasionale Omgevingsbestuur (Wet 107 van 1998); en
- Die Nasionale Waterwet (Wet 36 van 1998).





From

Donovan Henning

To

CaseP@bidssecurity.co.za

Cc

10580 - MCWAP-2 EIA - Landowner Notification - Grondseer kennisgewing

Subject

10580 - 20160516 - Algemene kennisgewingsbrief MCWAP-2.pdf

Message

10580 - 20160516 - General Landowner Notification MCWAP-2.pdf

Sent

Tue 17/05/2016 09:50 AM

NOTICE OF ENVIRONMENTAL ASSESSMENT

**PROPOSED MOKOLO CROCODILE (WEST) WATER AUGMENTATION PROJECT PHASE 2:**  
**WATER TRANSFER INFRASTRUCTURE & BULK POWER SUPPLY**

Notice is hereby given in terms of the following:

- The Environmental Impact Assessment (EIA) Regulations (Government Notice No. R. 982 of 4 December 2014), in terms of the National Environmental Management Act (Act No. 107 of 1998); and
- The National Water Act (Act No. 36 of 1998).

KENNISGEWING VAN OMGEWINGSBEPALING

**VOORGESTELDE MOKOLO EN KROKODIL (WES) WATERAANVULINGSPROEJ (MKWAP):**  
**WATEROORDRAGSKEMA EN GROOTMAAT-KRAGVOORSIENING**

Hierdie kennisgewing word gegee kragtens die volgende:

- Die Omgewingsimpakbepalingsregulasies (Staatskennisgewing Nr. R. 982 van 4 Desember 2014), kragtens die Wet op Nasionale Omgewingsbestuur (Wet 107 van 1998); en
- Die Nasionale Waterwet (Wet 36 van 1998).

NOTICE OF ENVIRONMENTAL ASSESSMENT

**PROPOSED MOKOLO CROCODILE (WEST) WATER AUGMENTATION PROJECT PHASE 2:**  
**WATER TRANSFER INFRASTRUCTURE & BULK POWER SUPPLY**

Notice is hereby given in terms of the following:

- The Environmental Impact Assessment (EIA) Regulations (Government Notice No. R. 982 of 4 December 2014), in terms of the National Environmental Management Act (Act No. 107 of 1998); and
- The National Water Act (Act No. 36 of 1998).

KENNISGEWING VAN OMGEWINGSBEPALING

**VOORGESTELDE MOKOLO EN KROKODIL (WES) WATERAANVULINGSPROEJ (MKWAP):**  
**WATEROORDRAGSKEMA EN GROOTMAAT-KRAGVOORSIENING**

Hierdie kennisgewing word gegee kragtens die volgende:

- Die Omgewingsimpakbepalingsregulasies (Staatskennisgewing Nr. R. 982 van 4 Desember 2014), kragtens die Wet op Nasionale Omgewingsbestuur (Wet 107 van 1998); en
- Die Nasionale Waterwet (Wet 36 van 1998).

From

Donovan Henning

To

hennedon@bidssecurity.co.za

Cc

10580 - MCWAP-2 EIA - Landowner Notification - Grondseer kennisgewing

Subject

10580 - 20160516 - Algemene kennisgewingsbrief MCWAP-2.pdf

Message

10580 - 20160516 - General Landowner Notification MCWAP-2.pdf

Sent

Tue 17/05/2016 03:25 PM

NOTICE OF ENVIRONMENTAL ASSESSMENT

**PROPOSED MOKOLO CROCODILE (WEST) WATER AUGMENTATION PROJECT PHASE 2:**  
**WATER TRANSFER INFRASTRUCTURE & BULK POWER SUPPLY**

Notice is hereby given in terms of the following:

- The Environmental Impact Assessment (EIA) Regulations (Government Notice No. R. 982 of 4 December 2014), in terms of the National Environmental Management Act (Act No. 107 of 1998); and
- The National Water Act (Act No. 36 of 1998).

KENNISGEWING VAN OMGEWINGSBEPALING

**VOORGESTELDE MOKOLO EN KROKODIL (WES) WATERAANVULINGSPROEJ (MKWAP):**  
**WATEROORDRAGSKEMA EN GROOTMAAT-KRAGVOORSIENING**

Hierdie kennisgewing word gegee kragtens die volgende:

- Die Omgewingsimpakbepalingsregulasies (Staatskennisgewing Nr. R. 982 van 4 Desember 2014), kragtens die Wet op Nasionale Omgewingsbestuur (Wet 107 van 1998); en
- Die Nasionale Waterwet (Wet 36 van 1998).

From

Donovan Henning

To

Grondseer@bidssecurity.co.za

Cc

10580 - MCWAP-2 EIA - Landowner Notification - Grondseer kennisgewing

Subject

10580 - 20160516 - Algemene kennisgewingsbrief MCWAP-2.pdf

Message

10580 - 20160516 - General Landowner Notification MCWAP-2.pdf

Sent

Tue 17/05/2016 03:47 PM

NOTICE OF ENVIRONMENTAL ASSESSMENT

**PROPOSED MOKOLO CROCODILE (WEST) WATER AUGMENTATION PROJECT PHASE 2:**  
**WATER TRANSFER INFRASTRUCTURE & BULK POWER SUPPLY**

Notice is hereby given in terms of the following:

- The Environmental Impact Assessment (EIA) Regulations (Government Notice No. R. 982 of 4 December 2014), in terms of the National Environmental Management Act (Act No. 107 of 1998); and
- The National Water Act (Act No. 36 of 1998).

KENNISGEWING VAN OMGEWINGSBEPALING

**VOORGESTELDE MOKOLO EN KROKODIL (WES) WATERAANVULINGSPROEJ (MKWAP):**  
**WATEROORDRAGSKEMA EN GROOTMAAT-KRAGVOORSIENING**

Hierdie kennisgewing word gegee kragtens die volgende:

- Die Omgewingsimpakbepalingsregulasies (Staatskennisgewing Nr. R. 982 van 4 Desember 2014), kragtens die Wet op Nasionale Omgewingsbestuur (Wet 107 van 1998); en
- Die Nasionale Waterwet (Wet 36 van 1998).



From: Doris van Hemming  
To: josh@waternet.co.za  
Cc: josh@waternet.co.za  
Subject: 10580 - MCWAP-2 EIA - Landowner Notification / Grondseer kennisgewing

Message 10580 - 20160516 - Algemeen kennisgewingsbrief MKWAP-2.pdf 10580 - 20160516 - General Landowner Notification MKWAP-2.pdf 10580 - 20160513 - MCWAP-2 AID PDF 10580 - 20160513 - Truugvoeringnorm.docx

Sent: Wed 13/05/2016 10:07 AM

NOTICE OF ENVIRONMENTAL ASSESSMENT

PROPOSED MOKOLO CROCODILE (WEST) WATER AUGMENTATION PROJECT PHASE 2:  
WATER TRANSFER INFRASTRUCTURE & BULK POWER SUPPLY

Notice is hereby given in terms of the following:

- The Environmental Impact Assessment (EIA) Regulations (Government Notice No. R. 982 of 4 December 2014), in terms of the National Environmental Management Act (Act No. 107 of 1998); and
- The National Water Act (Act No. 36 of 1998).

KENNISGEWING VAN OMGEWINGSBEPALING

VOORGESTELDE MOKOLO EN KROKODIL (WES) WATERAANVULINGSPROEJ (MKWAP):  
WATEROORDRAGSKEMA EN GROOTMAAT-KRAGVOORSIENING

Hierdie kennisgewing word gegee kragtens die volgende:

- Die Omgevingsimpakbeoordelingsregulasies (Staatskennisgewing Nr. R. 982 van 4 Desember 2014), kragtens die Wet op Nasionale Omgewingsbestuur (Wet 107 van 1998); en
- Die Nasionale Waterwet (Wet 36 van 1998).

From: Doris van Hemming  
To: josh@waternet.co.za  
Cc: josh@waternet.co.za  
Subject: 10580 - MCWAP-2 EIA - Landowner Notification / Grondseer kennisgewing

Message 10580 - 20160516 - Algemeen kennisgewingsbrief MKWAP-2.pdf 10580 - 20160516 - General Landowner Notification MKWAP-2.pdf 10580 - 20160513 - MCWAP-2 AID PDF 10580 - 20160513 - Truugvoeringnorm.docx

Sent: Wed 13/05/2016 11:34 AM

NOTICE OF ENVIRONMENTAL ASSESSMENT

PROPOSED MOKOLO CROCODILE (WEST) WATER AUGMENTATION PROJECT PHASE 2:  
WATER TRANSFER INFRASTRUCTURE & BULK POWER SUPPLY

Notice is hereby given in terms of the following:

- The Environmental Impact Assessment (EIA) Regulations (Government Notice No. R. 982 of 4 December 2014), in terms of the National Environmental Management Act (Act No. 107 of 1998); and
- The National Water Act (Act No. 36 of 1998).

KENNISGEWING VAN OMGEWINGSBEPALING

VOORGESTELDE MOKOLO EN KROKODIL (WES) WATERAANVULINGSPROEJ (MKWAP):  
WATEROORDRAGSKEMA EN GROOTMAAT-KRAGVOORSIENING

Hierdie kennisgewing word gegee kragtens die volgende:

- Die Omgevingsimpakbeoordelingsregulasies (Staatskennisgewing Nr. R. 982 van 4 Desember 2014), kragtens die Wet op Nasionale Omgewingsbestuur (Wet 107 van 1998); en
- Die Nasionale Waterwet (Wet 36 van 1998).

From: Doris van Hemming  
To: josh@waternet.co.za  
Cc: josh@waternet.co.za  
Subject: 10580 - MCWAP-2 EIA - Landowner Notification / Grondseer kennisgewing

Message 10580 - 20160516 - Algemeen kennisgewingsbrief MKWAP-2.pdf 10580 - 20160516 - General Landowner Notification MKWAP-2.pdf 10580 - 20160513 - MCWAP-2 AID PDF 10580 - 20160513 - Truugvoeringnorm.docx

Sent: Wed 13/05/2016 03:33 PM

NOTICE OF ENVIRONMENTAL ASSESSMENT

PROPOSED MOKOLO CROCODILE (WEST) WATER AUGMENTATION PROJECT PHASE 2:  
WATER TRANSFER INFRASTRUCTURE & BULK POWER SUPPLY

Notice is hereby given in terms of the following:

- The Environmental Impact Assessment (EIA) Regulations (Government Notice No. R. 982 of 4 December 2014), in terms of the National Environmental Management Act (Act No. 107 of 1998); and
- The National Water Act (Act No. 36 of 1998).

KENNISGEWING VAN OMGEWINGSBEPALING

VOORGESTELDE MOKOLO EN KROKODIL (WES) WATERAANVULINGSPROEJ (MKWAP):  
WATEROORDRAGSKEMA EN GROOTMAAT-KRAGVOORSIENING

Hierdie kennisgewing word gegee kragtens die volgende:

- Die Omgevingsimpakbeoordelingsregulasies (Staatskennisgewing Nr. R. 982 van 4 Desember 2014), kragtens die Wet op Nasionale Omgewingsbestuur (Wet 107 van 1998); en
- Die Nasionale Waterwet (Wet 36 van 1998).

From: Donovan Henning  
To: buffaloeel@redmail.co.za  
Cc: 10580 - MCWAP-2 EIA - Landowner Notification / Grondseer kennisgewing  
Subject: 10580 - 20160516 - Algemene kennisgewingsbrief MKWAP-2.pdf

Message 10580 - 20160516 - General Landowner Notification MKWAP-2.pdf 10580 - 20160516 - MCWAP-2 AID PDF 10580 - 20160513 - Terugroepingsnorm.docx

Sent: Fri 05-2016 11:52 AM

NOTICE OF ENVIRONMENTAL ASSESSMENT

PROPOSED MOKOLO CROCODILE (WEST) WATER AUGMENTATION PROJECT PHASE 2:  
WATER TRANSFER INFRASTRUCTURE & BULK POWER SUPPLY

Notice is hereby given in terms of the following:

- The Environmental Impact Assessment (EIA) Regulations (Government Notice No. R. 982 of 4 December 2014), in terms of the National Environmental Management Act (Act No. 107 of 1998); and
- The National Water Act (Act No. 36 of 1998).

KENNISGEWING VAN OMGEWINGSBEPALING

VOORGESTELDE MOKOLO EN KROKODIL (WES) WATERAANVULINGSPROEJ (MKWAP):  
WATEROORDRAGSKEMA EN GROOTMAAT-KRAGVOORSIENING

Hierdie kennisgewing word gegee kragtens die volgende:

- Die Omgevingsimpakbeoordelingsregulasies (Staatskennisgewing Nr. R. 982 van 4 Desember 2014), kragtens die Wet op Nasionale Omgewingsbestuur (Wet 107 van 1998); en
- Die Nasionale Waterwet (Wet 36 van 1998).

From: Donovan Henning  
To: 'yell@abccanal.co.za'  
Cc: 10580 - MCWAP-2 EIA - Landowner Notification / Grondseer kennisgewing  
Subject: 10580 - 20160516 - Algemene kennisgewingsbrief MKWAP-2.pdf

Message 10580 - 20160516 - General Landowner Notification MKWAP-2.pdf 10580 - 20160513 - MCWAP-2 AID PDF 10580 - 20160511 - MCWAP-2 WTS Orde 1.jpg

Sent: Mon 23-05-2016 03:39 AM

NOTICE OF ENVIRONMENTAL ASSESSMENT

PROPOSED MOKOLO CROCODILE (WEST) WATER AUGMENTATION PROJECT PHASE 2:  
WATER TRANSFER INFRASTRUCTURE & BULK POWER SUPPLY

Notice is hereby given in terms of the following:

- The Environmental Impact Assessment (EIA) Regulations (Government Notice No. R. 982 of 4 December 2014), in terms of the National Environmental Management Act (Act No. 107 of 1998); and
- The National Water Act (Act No. 36 of 1998).

KENNISGEWING VAN OMGEWINGSBEPALING

VOORGESTELDE MOKOLO EN KROKODIL (WES) WATERAANVULINGSPROEJ (MKWAP):  
WATEROORDRAGSKEMA EN GROOTMAAT-KRAGVOORSIENING

Hierdie kennisgewing word gegee kragtens die volgende:

- Die Omgevingsimpakbeoordelingsregulasies (Staatskennisgewing Nr. R. 982 van 4 Desember 2014), kragtens die Wet op Nasionale Omgewingsbestuur (Wet 107 van 1998); en
- Die Nasionale Waterwet (Wet 36 van 1998).

From: Donovan Henning  
To: 'yell@abccanal.co.za'  
Cc: 10580 - MCWAP-2 EIA - Landowner Notification / Grondseer kennisgewing  
Subject: 10580 - 20160516 - Algemene kennisgewingsbrief MKWAP-2.pdf

Message 10580 - 20160516 - General Landowner Notification MKWAP-2.pdf 10580 - 20160513 - MCWAP-2 AID PDF 10580 - 20160511 - MCWAP-2 WTS Orde 6.jpg

Sent: Fri 05-2016 01:49 PM

NOTICE OF ENVIRONMENTAL ASSESSMENT

PROPOSED MOKOLO CROCODILE (WEST) WATER AUGMENTATION PROJECT PHASE 2:  
WATER TRANSFER INFRASTRUCTURE & BULK POWER SUPPLY

Notice is hereby given in terms of the following:

- The Environmental Impact Assessment (EIA) Regulations (Government Notice No. R. 982 of 4 December 2014), in terms of the National Environmental Management Act (Act No. 107 of 1998); and
- The National Water Act (Act No. 36 of 1998).

KENNISGEWING VAN OMGEWINGSBEPALING

VOORGESTELDE MOKOLO EN KROKODIL (WES) WATERAANVULINGSPROEJ (MKWAP):  
WATEROORDRAGSKEMA EN GROOTMAAT-KRAGVOORSIENING

Hierdie kennisgewing word gegee kragtens die volgende:

- Die Omgevingsimpakbeoordelingsregulasies (Staatskennisgewing Nr. R. 982 van 4 Desember 2014), kragtens die Wet op Nasionale Omgewingsbestuur (Wet 107 van 1998); en
- Die Nasionale Waterwet (Wet 36 van 1998).



Sent: Fri 03.06.2016 03:11 PM

10590 - 20160511 - AICWAP.2 WTS Ortho 1.jpg

## KENNISGEWING VAN OMGEWINGSBEPALING

**VOORGESTELDE MOKOLO EN KROKODIL (WES) WATERAANVULLINGSPROJEK (MKWAP):**  
**WATEROORDRAGSKEMA EN GROOTMAAT-KRAGVOORSIENING**

- Hierdie kennisgewing word gegee kragtens die volgende:
  - Die Omgevingsimpaktoepaingsregulasies (Staatskennisgewing Nr. R. 982 van 4 Desember 2014), kragtens die Wet op Nasionale Omgewingsbeheer (Wet 107 van 1998); en
  - Die Nasionale Waterwet (Wet 36 van 1998).

Hierdie kennisgewing word gegee kragtens die volgende:

- Die Omgevingsimpakbeoordelingswet (S. 982 van 4 Desember 2014) kragtens die

Wet op Nationale Omgevingsbestuur (Wet 107 van 1998); en

- **Die Nasionale Waterwet (Wet 36 van 1998)**

Sent: Fri 03/06/2016 02:57 PM

10590 - 20160511 - MCWAP-2 WTS Ortho 4.jpg

Verwys asseblief na die aangehegte inligting aangaande die beoogde Mokob En Krokodil (Wes) Watersanvullingsprojek.

Nermal Consulting

Tel: (011) 781 1730

Fax: (011) 781 1731

Email: donovanh@

Address: 147 Brom

Postal Address: PO



## KENNISGEWING VAN OMGEWINGSBEPALING

**VOORGESTELDE MOKOLO EN KROKODIL (WES) WATERAANVULLINGSPROJECT (MIKWAP):**  
**WATEROORDRAGSKEMA EN GROOTMAAT-KRAGVOORSIENING**

Hierdie kennisgewing word gegee kragtens die volgende:

- Die Omgewingsimpakbeoordelingswet (Staatskennisgewing Nr. R. 982 van 4 Desember 2014), kragtens die Wet op Nasionale Omgewingsbeheer (Wet 107 van 1998); en
- Die Nasionale Waterwet (Wet 36 van 1998).

• Die Gewinnerinnen und Gewinner werden von der Jury ermittelt.

Wet on Nasionale Omgewingshervorming (Wet 107 van 1998): 22  
 Die Singsimponpompstegstudies (staatskennisgewing Nr. K. 982 van 4 Desember 2014), kragtens die

- Het Nationaal Waterwet (Wet 26 van 1990)
- Het Nationaal Milieubeleidsplan (Wet 10 van 1990); en

המחלקה לבריאות הציבור, משרד הבריאות, תל אביב, ישראל

# PROOF OF SITE NOTICES

	Coordinates	Location Description	Photo Reference Numbers
1.	24°36'7.65"S; 27°19'58.49"E	Mooivalei Road (D1649)	1A
2.	24°37'18.21"S; 27°18'45.99"E	Mooivalei Road (D1649)	2A
3.	24°35'51.98"S; 27°19'43.04"E	Mooivalei Road (D1649)	3A
4.	24°35'21.32"S; 27°18'59.68"E	Mooivalei Road (D1649)	4A
5.	24°31'38.35"S; 27°16'29.10"E	Paarl (3677)	5A
6.	24°25'30.09"S; 27°24'24.21"E	Leeubosch (R510)	6A
7.	24°24'24.78"S; 27°24'2.54"E	Tarantaalpan (R510)	7A
8.	24°18'53.64"S; 27°23'13.76"E	Honingvley (R510)	8A
9.	24°17'28.15"S; 27°26'58.49"E	Witklip (R510)	9A
10.	24°10'50.43"S; 27°26'35.24"E	Steenbokpan Road	10A
11.	24° 5'51.23"S; 27°24'21.01"E	Steenbokpan Road	11A
12.	23°58'26.99"S; 27°23'15.37"E	Steenbokpan Road	12A
13.	23°53'39.09"S; 27°24'13.66"E	Steenbokpan Road	13A
14.	23°52'24.00"S; 27°23'24.82"E	Steenbokpan Road	14A
15.	23°50'6.65"S; 27°25'4.04"E	Steenbokpan Road	15A
16.	23°48'12.71"S; 27°20'18.09"E	Steenbokpan Road	16A
17.	23°43'18.06"S; 27°16'40.88"E	Theunispan	17A
18.	23°42'37.67"S; 27°16'26.06"E	Steenbokpan Winkel	18A
19.	23°40'19.68"S; 27°44'29.83"E	Agri-SA Ellisras	19A
20.	24°35'49.00"S; 27°24'25.77"E	Thabazimbi Library	20A
21.	24°35'20.75" S, 27°24'34.64" E	Thabazimbi Municipal Offices	21A
22.	24°53'0.44"S; 27°31'32.77"E	Koedoeskop Shop & Post office	22A
23.	24°15'35.65"S; 27°19'37.24"E	Sentrum Agricultural Union Auctioning Kraals	23A





1A

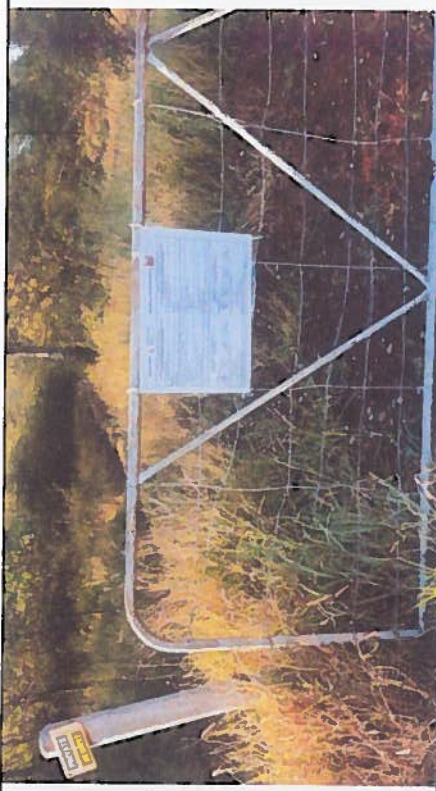

2A

Photo Ref.  
No.



3A

Photo Ref.  
No.



4A





	
Photo Ref. No.	5A
	6A

	
Photo Ref. No.	7A
	8A





9A

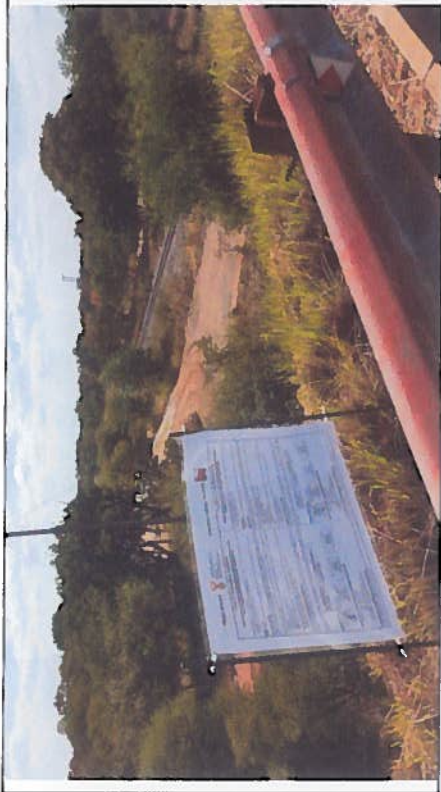
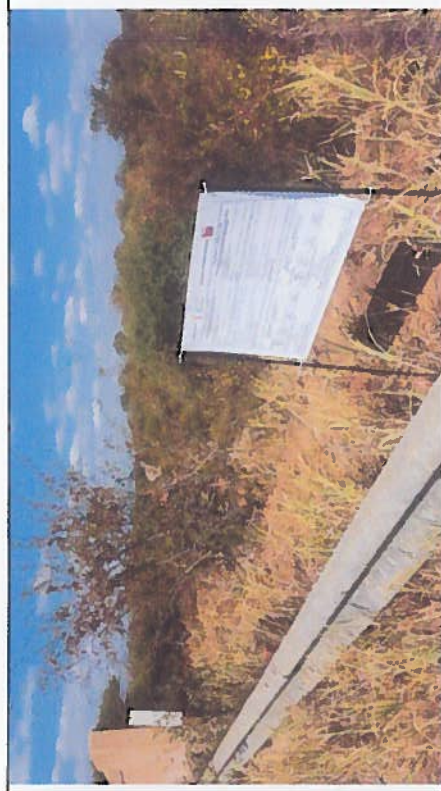

10A

Photo Ref.  
No.



11A



12A

Photo Ref.  
No.



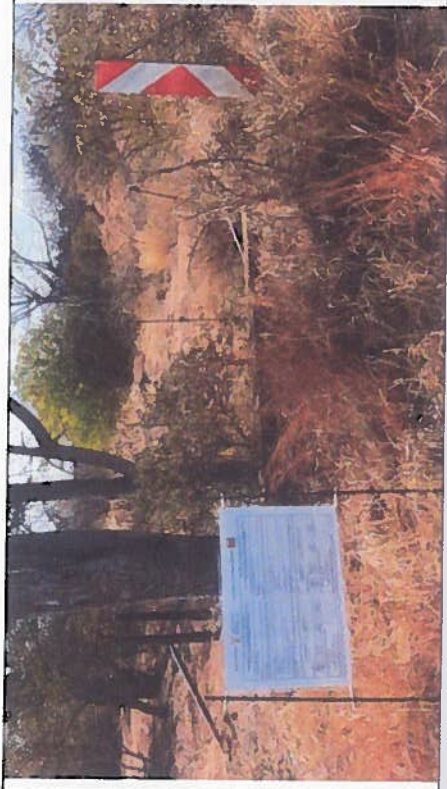

13A



14A

Photo Ref.  
No.



15A

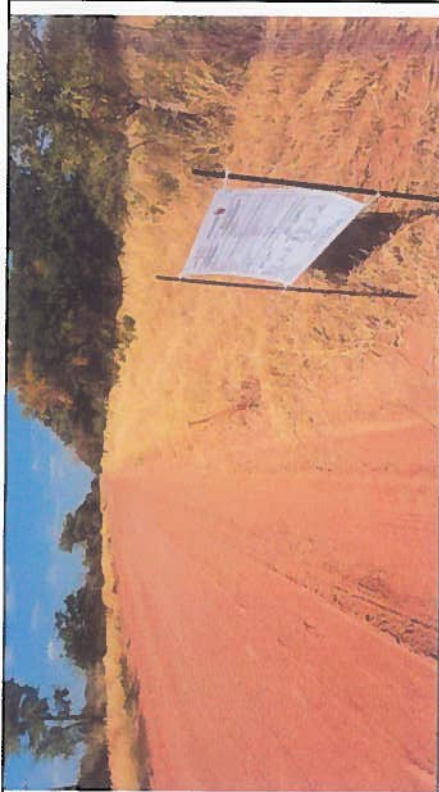

16A

Photo Ref.  
No.





Photo Ref.  
No.

17A



18A



Photo Ref.  
No.

19A



20A

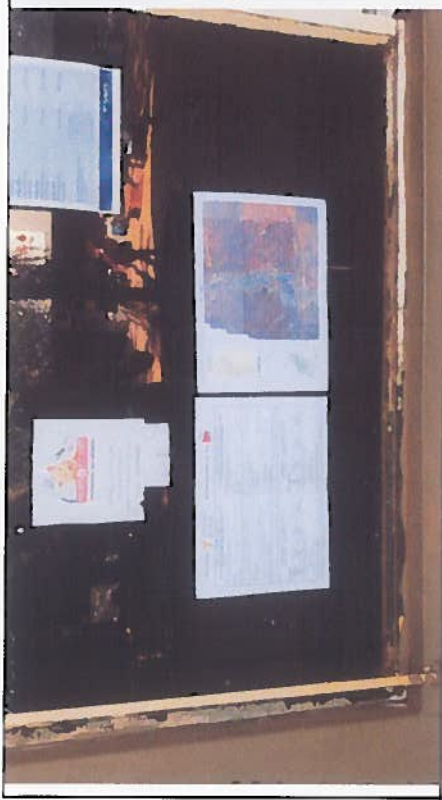

Photo Ref.  
No.

21A



22A



Photo Ref. No.

23A









## Mogol parkrun



For all your  
Legal  
Advertising

Tel:

011 870 7100

**Classifieds**

owing

**AND  
TERS**

entioned person.

## NOTICE OF ENVIRONMENTAL ASSESSMENT

### PROPOSED MOKOLO CROCODILE (WEST) WATER AUGMENTATION PROJECT PHASE 2: WATER TRANSFER INFRASTRUCTURE & BULK POWER SUPPLY

#### Notice is hereby given in terms of the following:

- The Environmental Impact Assessment (EIA) Regulations (Government Notice No. R. 902 of 4 December 2014), in terms of the National Environmental Management Act (Act No. 107 of 1998); and
- The National Water Act (Act No. 36 of 1998).

#### PROJECT TITLE:

Proposed Mokolo Crocodile (West) Water Augmentation Project Phase 2: Water Transfer Infrastructure & Bulk Power Supply

#### PROJECT OVERVIEW:

Water demand will increase in the Lesotho area due to various factors and anticipated developments associated with the Waterberg corridor. The Department of Water and Sanitation (DWS) commissioned the Mokolo Crocodile (West) Water Augmentation Project (MCWAP) feasibility study to investigate the options for meeting the aforementioned water requirements.

MCWAP Phase 2 entails a transfer scheme from the Crocodile River (West) at Vleiport near Thabamibi to the Tsephale area (Limpopo Province) via a system consisting of:

- Weir and abstraction infrastructure, including a balancing reservoir, settling tank, and a siphon pump station at Vleiport (near Thabamibi);
- Transfer pipeline (approximately 100 km);
- Storage Reservoir;
- Operational Reservoir; and
- Delivery system, consisting of a gravity pipeline (approximately 30 km) leading to the Operational Reservoir in the Tsephale area.

The proposed bulk power supply to the site will consist of the following infrastructure (near Thabamibi):

- Two 110 kV power lines running in parallel (approximately 4 km each); and
- A substation with a footprint of approximately 00 x 00 m.

#### APPLICATION FOR ENVIRONMENTAL AUTHORIZATIONS

Renal Consulting was appointed by DWS to conduct the EA for the project in terms of Government Notice No. R. 902 of 4 December 2014. In addition, approval will also be sought for the use of water associated with the project in terms of Section 2 of the National Water Act (Act No. 36 of 1998).

The approach to the EA entails a Combined Application to the Department of Environmental Affairs (DEA) to seek approval for the project's sub-components in terms of the National Environmental Management Act (Act No. 107 of 1998). The sub-components are the following components:

MCWAP-2 Components	Environmental Assessment
Water Transfer Infrastructure	Subsidiary & EA process
Bulk Power Supply	Basic Assessment process

MCWAP-2 Component	Water Transfer Infrastructure & Bulk Power Supply	Water Transfer Infrastructure	Water Transfer Infrastructure
Date	25 May 2016	25 May 2016	25 May 2016
Area	Thabamibi	Lesotho	Lesotho
Time	09:00 - 13:00	09:30 - 12:30	09:00 - 13:00
Venue	Lesotho State House	Maple Conference	Thabamibi Community Centre

#### CONTACT PERSON / ENVIRONMENTAL ASSESSMENT PRACTITIONER:

Contact Person: Donovan Henning | Tel: (011) 781 1730 | Email: (011) 781 1731 | Email: donovan@renal.co.za | Postal Address: PO Box 473, Sunninghill, 2157  
Project website: <https://www.dws.gov.za/projects/mcwap/>

#### REGISTRATION AS AN INTERESTED AND AFFECTED PARTY:

In order to ensure that you are registered as an interested and affected party, please submit your name, contact information and interest in the matter to the contact person above by 21 June 2016.

011/17811730

THE STAR



**APPENDIX 8**  
**REGULATION 2.2 PLAN**



**MCWAP-2A  
BORROW PITS  
REGULATION 2.2 PLAN**

**Legend**

Structure

Power line

Secondary road

Railway

House

Servitude areas

Property

Parent farms

Farm portions

Contours

20m

100m

500m

Project Components

BP SS1

Scale 1:1500

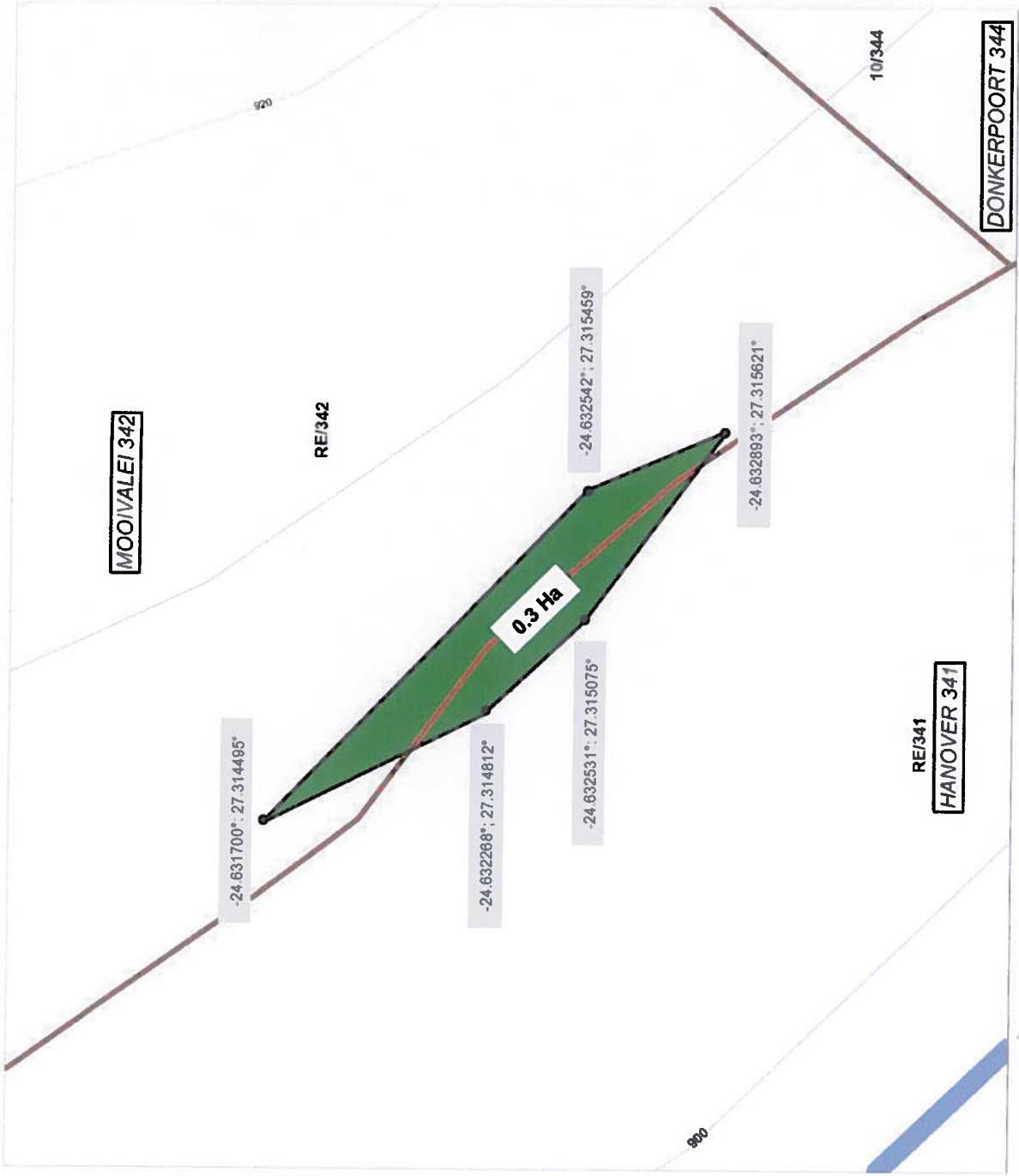
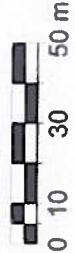





**MCWAP-2A  
BORROW PITS  
REGULATION 2.2 PLAN**

Legend	
Structure	
Power line	
Secondary road	
Railway	
House	
Servitude areas	
Property	
Parent farms	
Farm portions	
Contours	
20m	
100m	
500m	
Project Components	
BP 25	



Scale 1:4000  
0 40 80 m

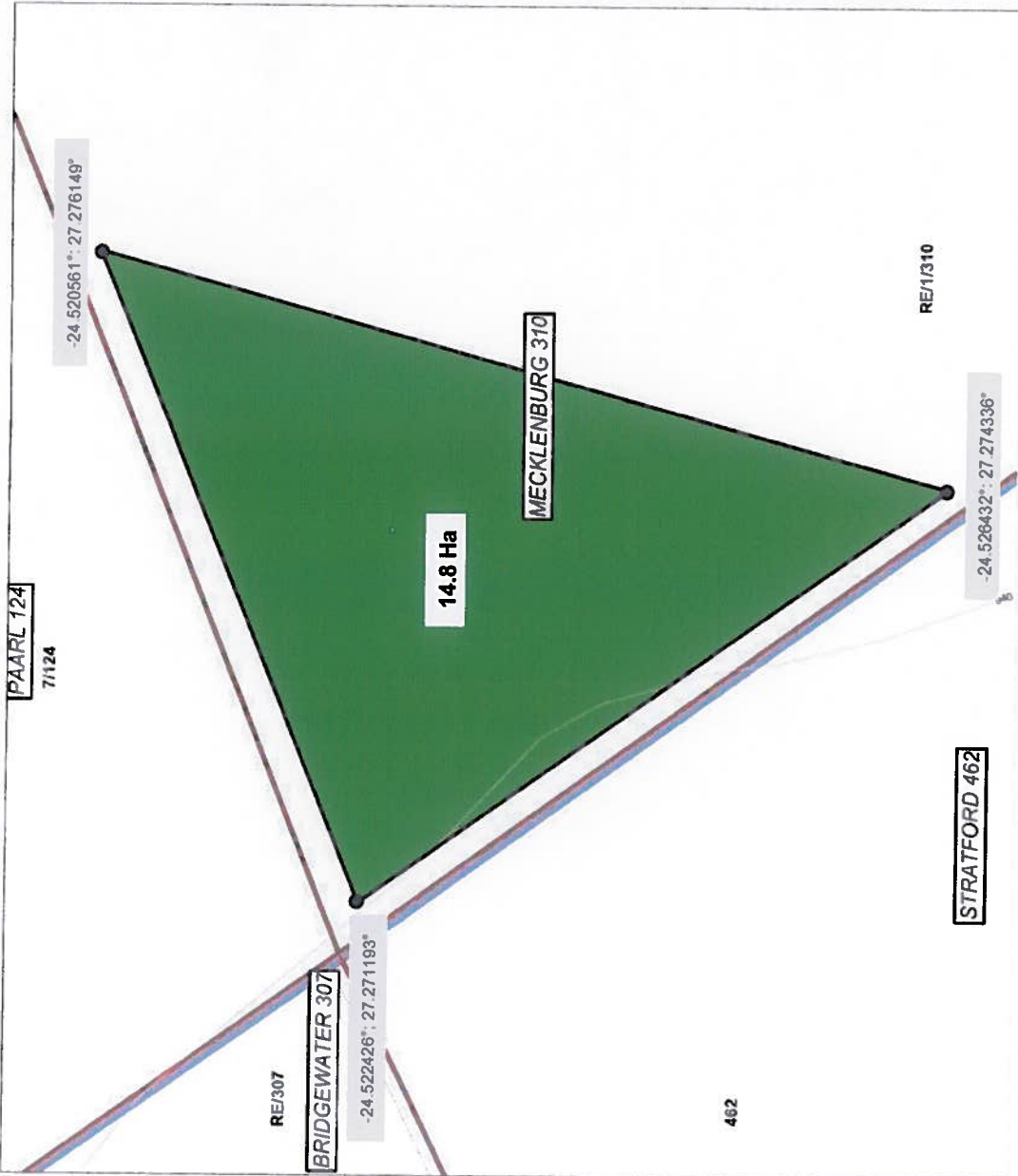



**MCWAP-2A  
BORROW PITS  
REGULATION 2.2 PLAN**

**Legend**

Structure

- Power line
- Secondary road
- Railway
- House
- Servitude areas

Property

- Parent farms
- Farm portions

Contours

- 20m
- 100m
- 500m

Project Components

- BP 30



Scale 1:2500

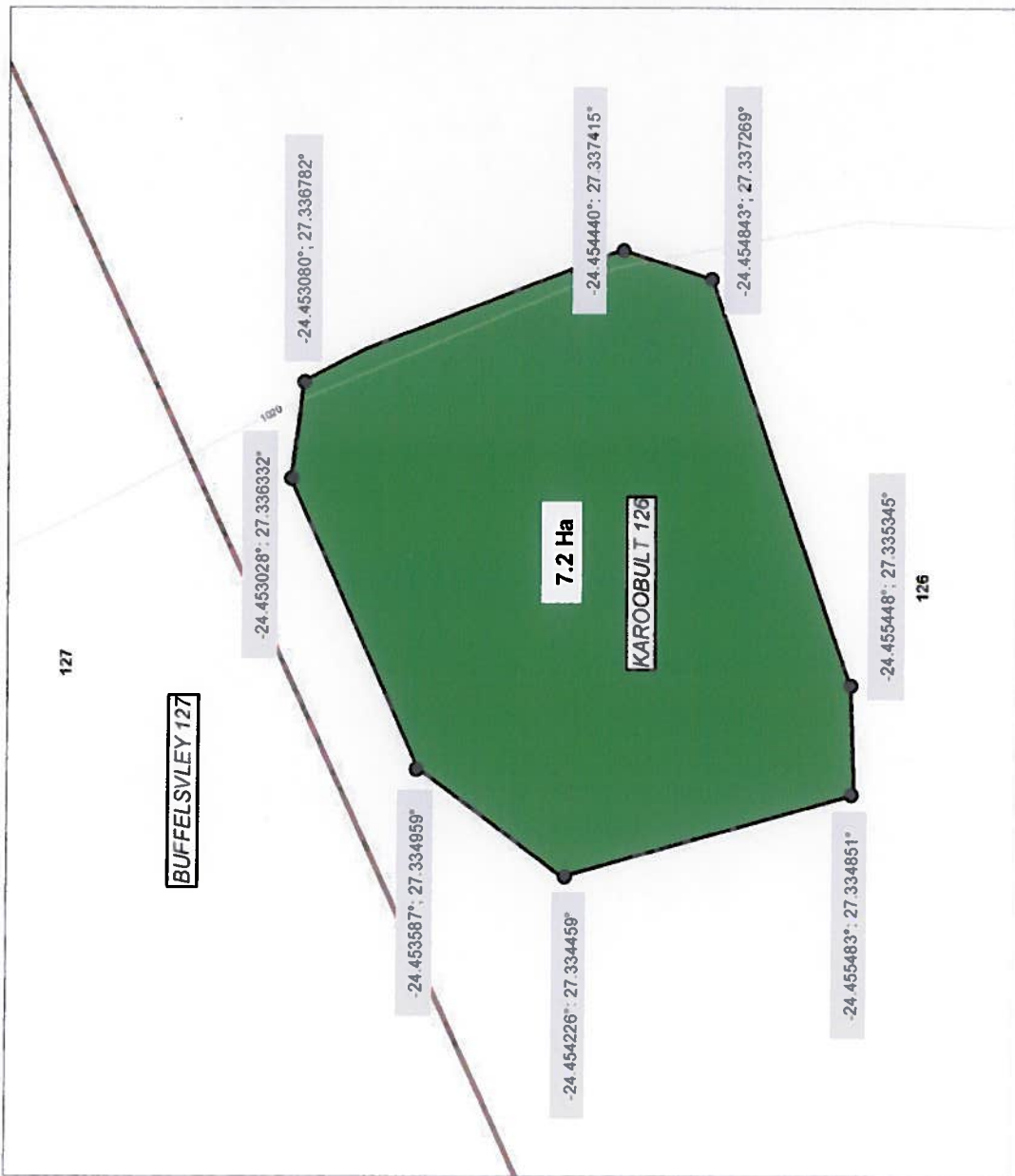





## MCWAP-2A BORROW PITS

REGULATION 2.2 PLAN

### Legend

Structure	
Power line	—●—
Secondary road	—
Railway	—+—
House	■
Servitude areas	□
Property	□
Parent farms	■
Farm portions	□
Contours	—
20m	
100m	
500m	
Project Components	
BP 35	■



Scale 1:8000

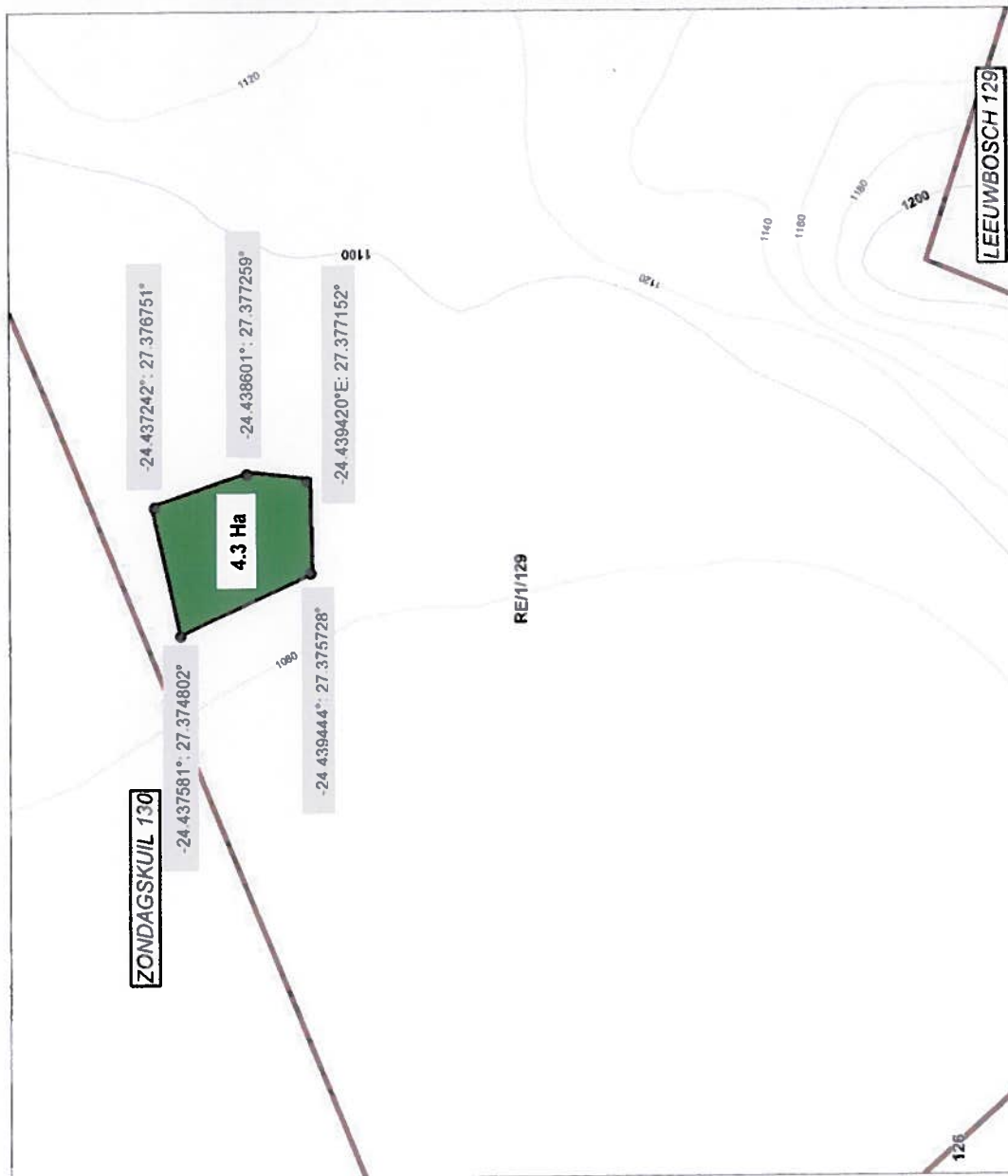



**MCWAP-2A  
BORROW PITS  
REGULATION 2.2 PLAN**

**Legend**

Structure

— Power line

— Secondary road

— Railway

■ House

■ Servitude areas

■ Property

■ Parent farms

■ Farm portions

■ Contours

20m

100m

500m

Project Components

■ BP 28



Scale 1:8000

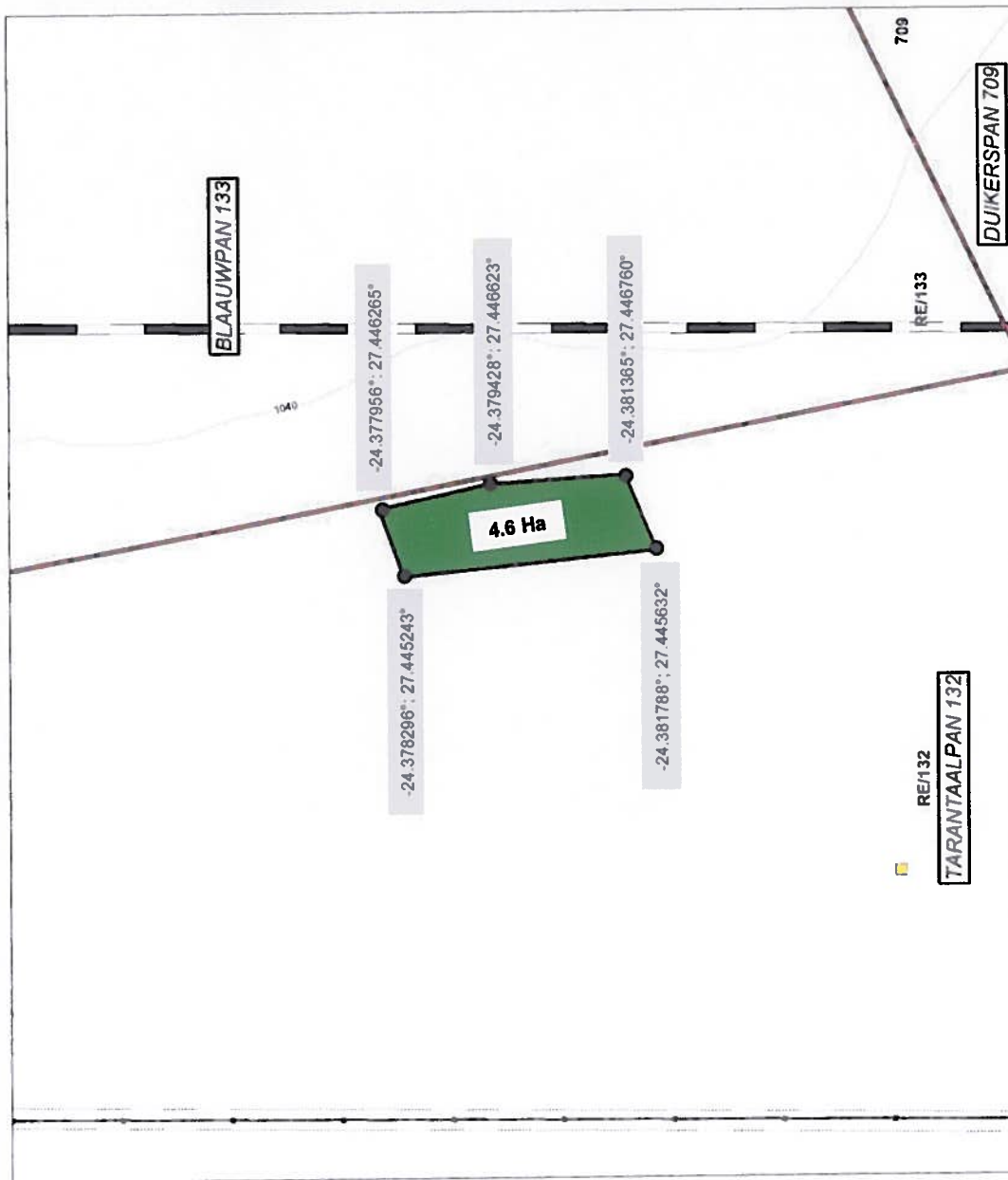





**MCWAP-2A  
BORROW PITS  
REGULATION 2.2 PLAN**

## Structure

## Power line

Secondary road

## ■ Railway

House

**Servitude areas**

Property

## Parent farms

**Farm portions**

## Contours

20m

100m

500m

## Project Components

BP 33

Scale 1:3500





MCWAP-2A  
BORROW PITS  
REGULATION 2.2 PLAN

Legend

- Structure  
Power line  
Secondary road  
Railway  
House  
Servitude areas  
Property  
Parent farms  
Farm portions  
Contours  
20m  
100m  
500m  
Project Components  
BP 41



Scale 1:5000

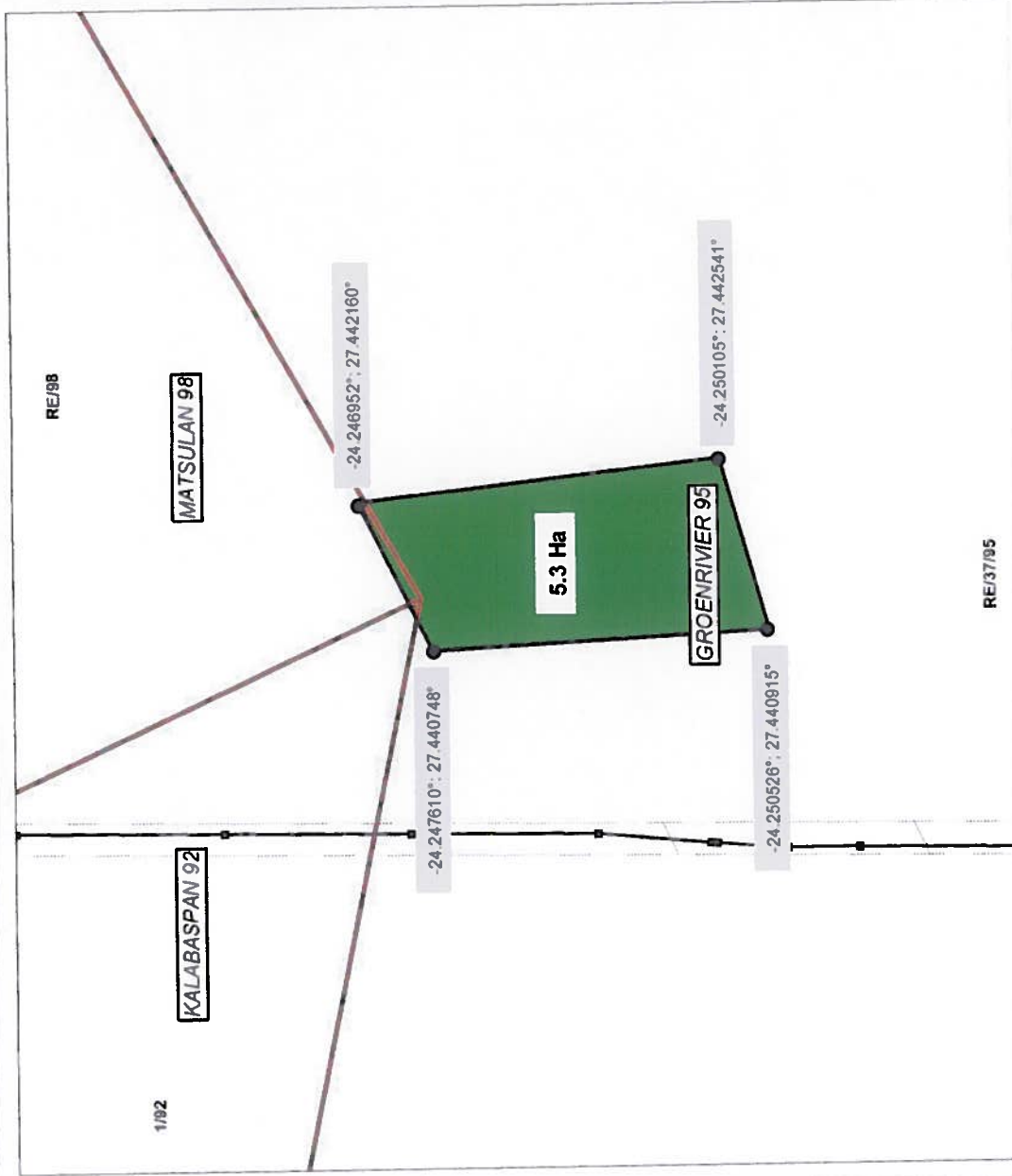





**MCWAP-2A  
BORROW PITS  
REGULATION 2.2 PLAN**

**Legend**

Structure

— Secondary road

■ Railway

■ House

■ Servitude areas

Property

■ Parent farms

■ Farm portions

Contours

20m

100m

500m

Project Components

■ BP 38

Scale 1:5000  
0 60 120 m

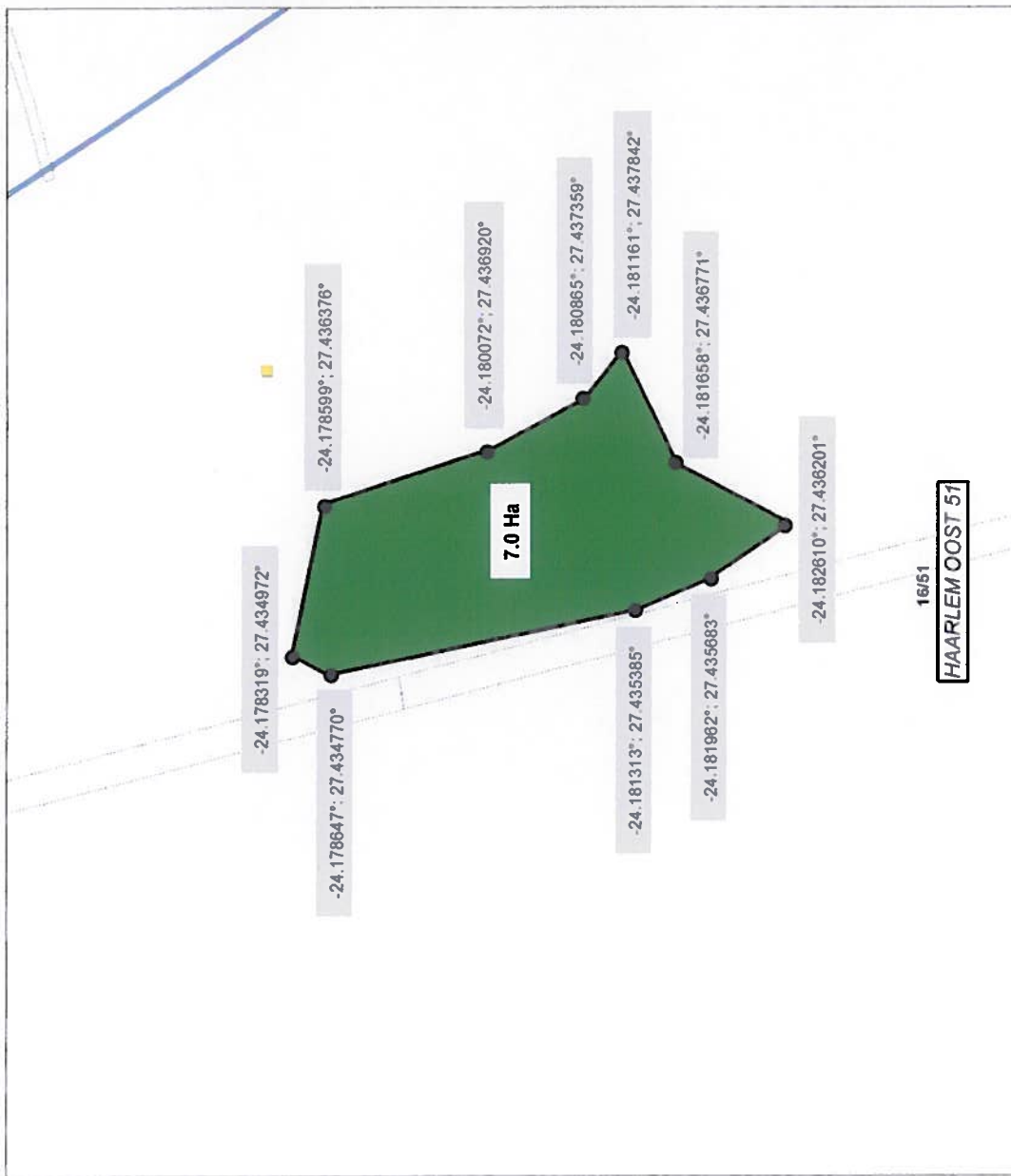

16/51

HAARLEM OOST 51



**MCWAP-2A  
BORROW PITS**

## REGULATION 2.2 PLAN

### Legend

## Structure

Power line

## Secondary road

## Railway

House

**Servitude areas**

Property

## Parent farms

Farm portions

## Contours

20m

100m

500m

## Project Components

BP 39



**Scale 1:6000**

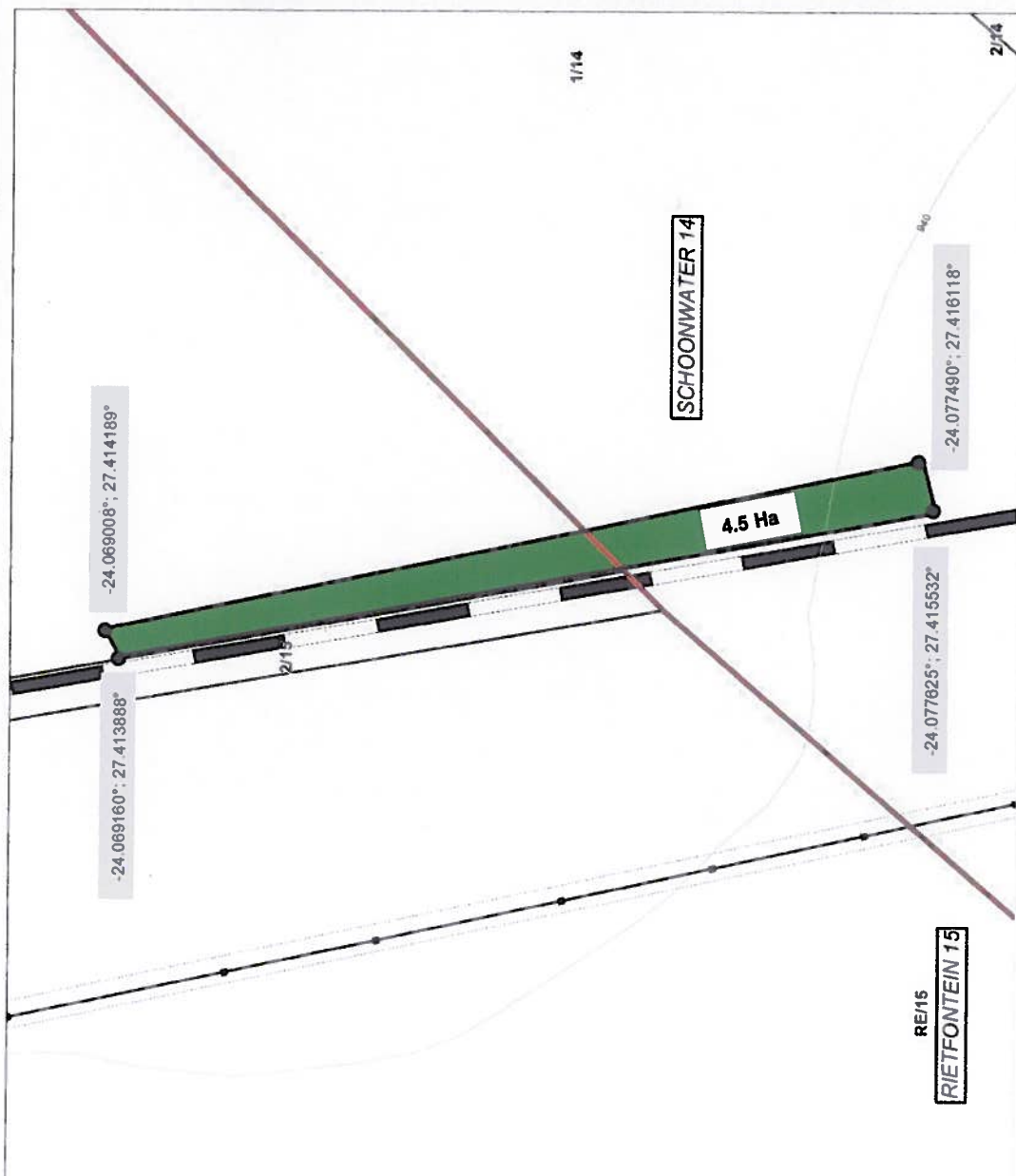





MCWAP-2A  
BORROW PITS  
REGULATION 2.2 PLAN

Legend

Structure

- Power line
- Secondary road
- Railway
- House
- Servitude areas

Property

- Parent farms
- Farm portions

Contours

- 20m
- 100m
- 500m

Project Components

- BP 42



Scale 1:3500  
0 40 80 m

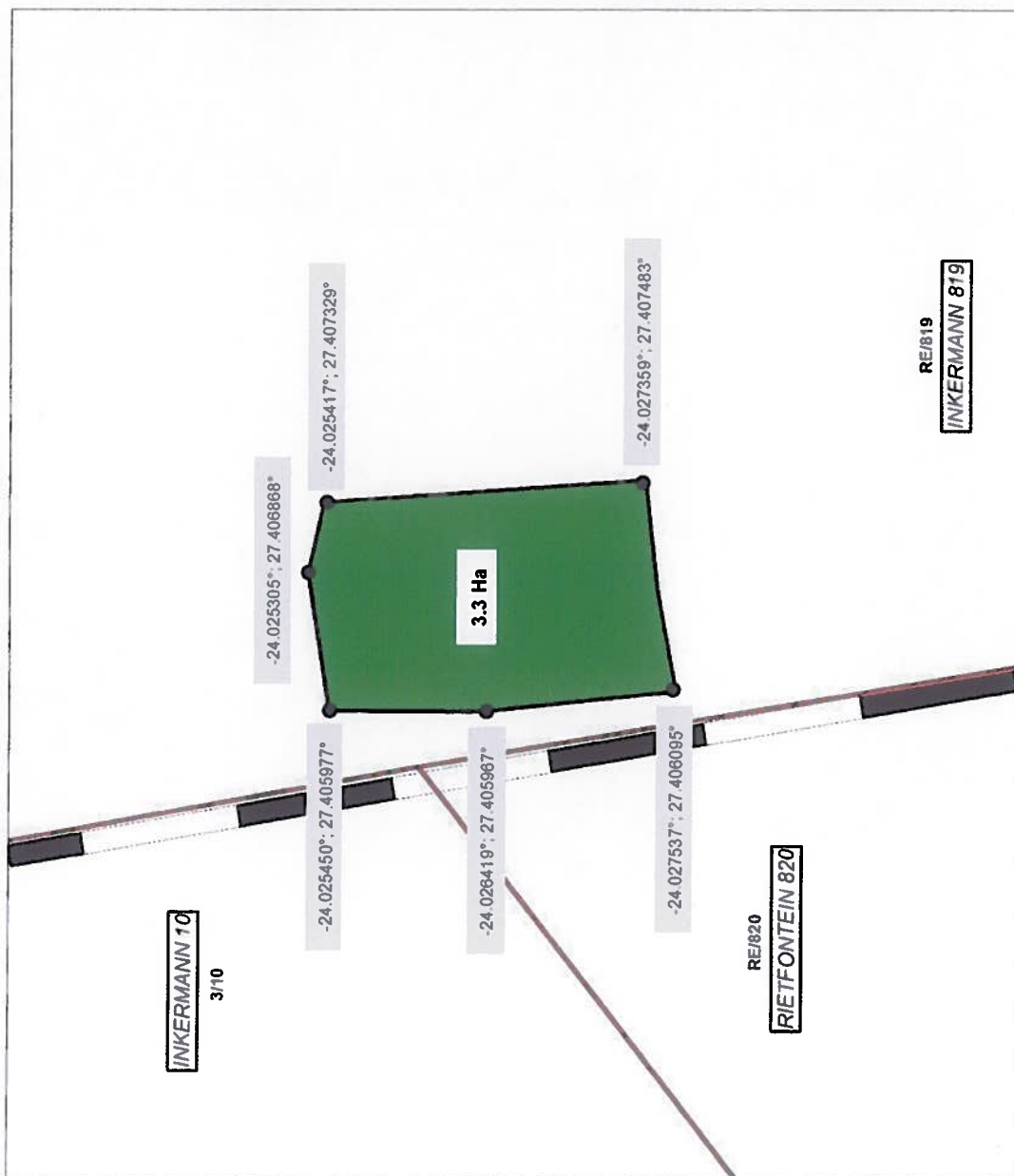



**MCWAP-2A  
BORROW PITS  
REGULATION 2.2 PLAN**

**Legend**

- Structure
  - Power line
  - Secondary road
  - Railway
  - House
  - Servitude areas
- Property
  - Parent farms
  - Farm portions
- Contours
  - 20m
  - 100m
  - 500m
- Project Components
  - BP 44



Scale 1:5000  
0 60 120 m







**MCWAP-2A  
BORROW PITS  
REGULATION 2.2 PLAN**

- Legend**
- Structure**
- Power line
  - Secondary road
  - Railway
  - House
  - Servitude areas
- Property**
- Parent farms
  - Farm portions
- Contours**
- 20m
  - 100m
  - 500m
- Project Components**
- BP 43





**MCWAP-2A  
BORROW PITS  
REGULATION 2.2 PLAN**

**Legend**

Structure

Power line

Secondary road

Railway

House

Servitude areas

Property

Parent farms

Farm portions

Contours

20m

100m

500m

Project Components

BP 53

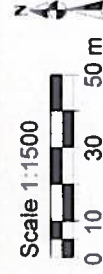



**MCWAP-2A  
BORROW PITS  
REGULATION 2.2 PLAN**

**Legend**

**Structure**

- Power line
- Secondary road
- Railway
- House
- Servitude areas

**Property**

- Parent farms
- Farm portions

**Contours**

- 20m
- 100m
- 500m

**Project Components**

- BP 52



Scale 1:5000

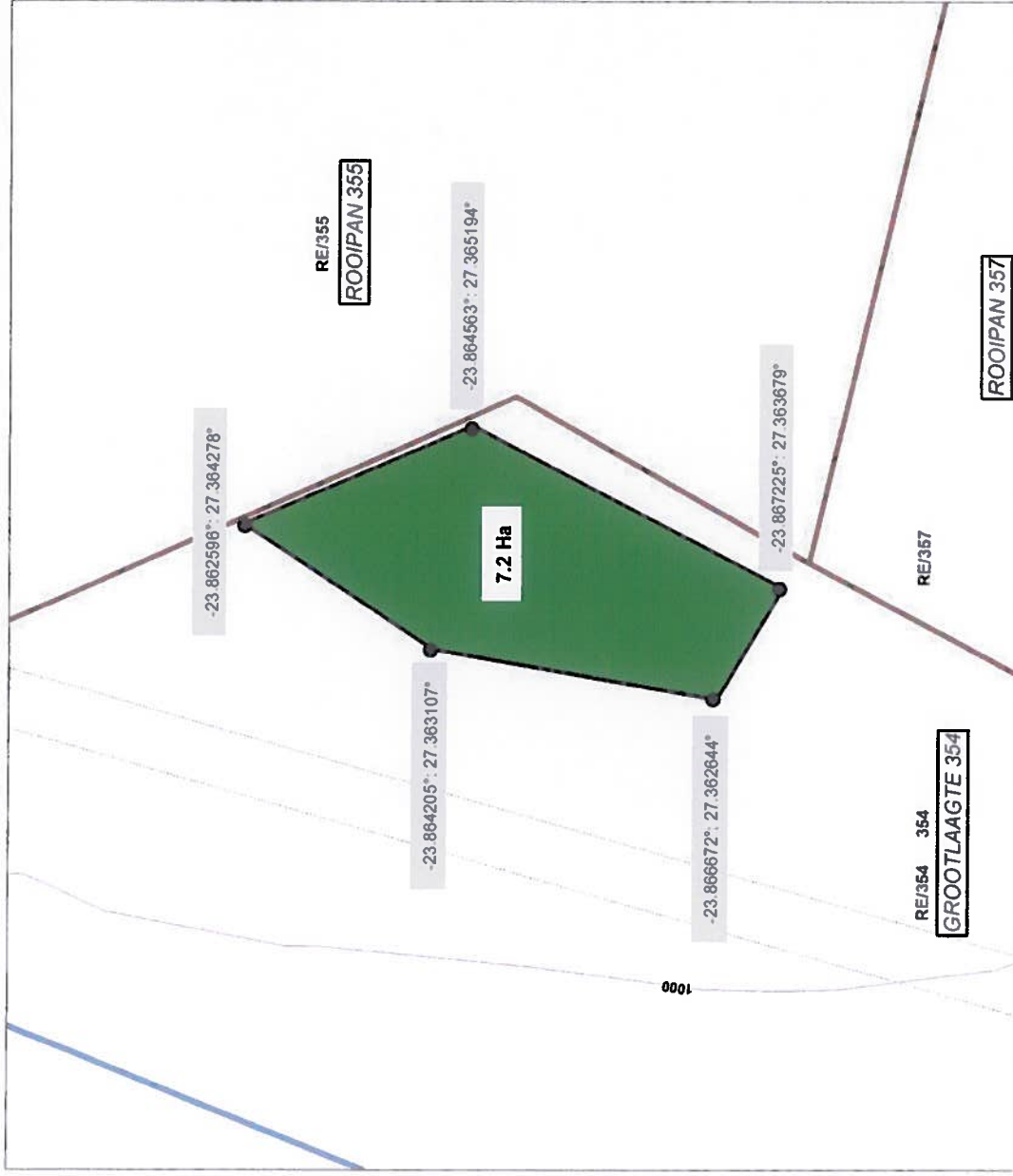





**MCWAP-2A  
BORROW PITS  
REGULATION 2.2 PLAN**

Legend	
Structure	
Power line	
Secondary road	
Railway	
House	
Servitude areas	
Property	
Parent farms	
Farm portions	
Contours	
20m	
Project Components	
BP 50	





**MCWAP-2A  
BORROW PITS  
REGULATION 2.2 PLAN**

**Legend**

Structure

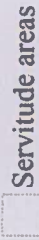
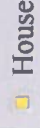
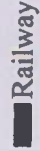
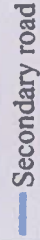
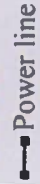

Property

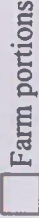
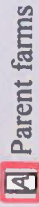

Contours

20m

Project Components



Scale 1:5000



1/356

-23.787662° 27.324141°



-23.789949° 27.324734°

-23.788730° 27.320110°

-23.790841° 27.320667°

RE/356

RE/353

DOORNLAAGTE 353



**MCWAP-2A  
BORROW PITS  
REGULATION 2.2 PLAN**

**Legend**

Structure

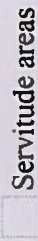
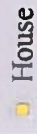
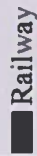
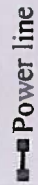

Property

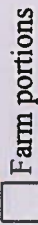
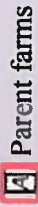

Contours

20m

Project Components

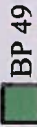

Scale 1:3500







**MCWAP-2A  
BORROW PITS  
REGULATION 2.2 PLAN**

**Legend**

Structure

Power line

Secondary road

Railway

House

Servitude areas

Property

Parent farms

Farm portions

Contours

20m

Project Components

BP 15



Scale 1:2500





**MCWAP-2A  
BORROW PITS  
REGULATION 2.2 PLAN**

**Legend**

Structure

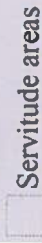
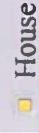
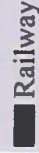
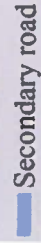
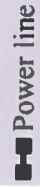

Property

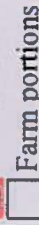
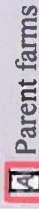

Contours

20m

Project Components

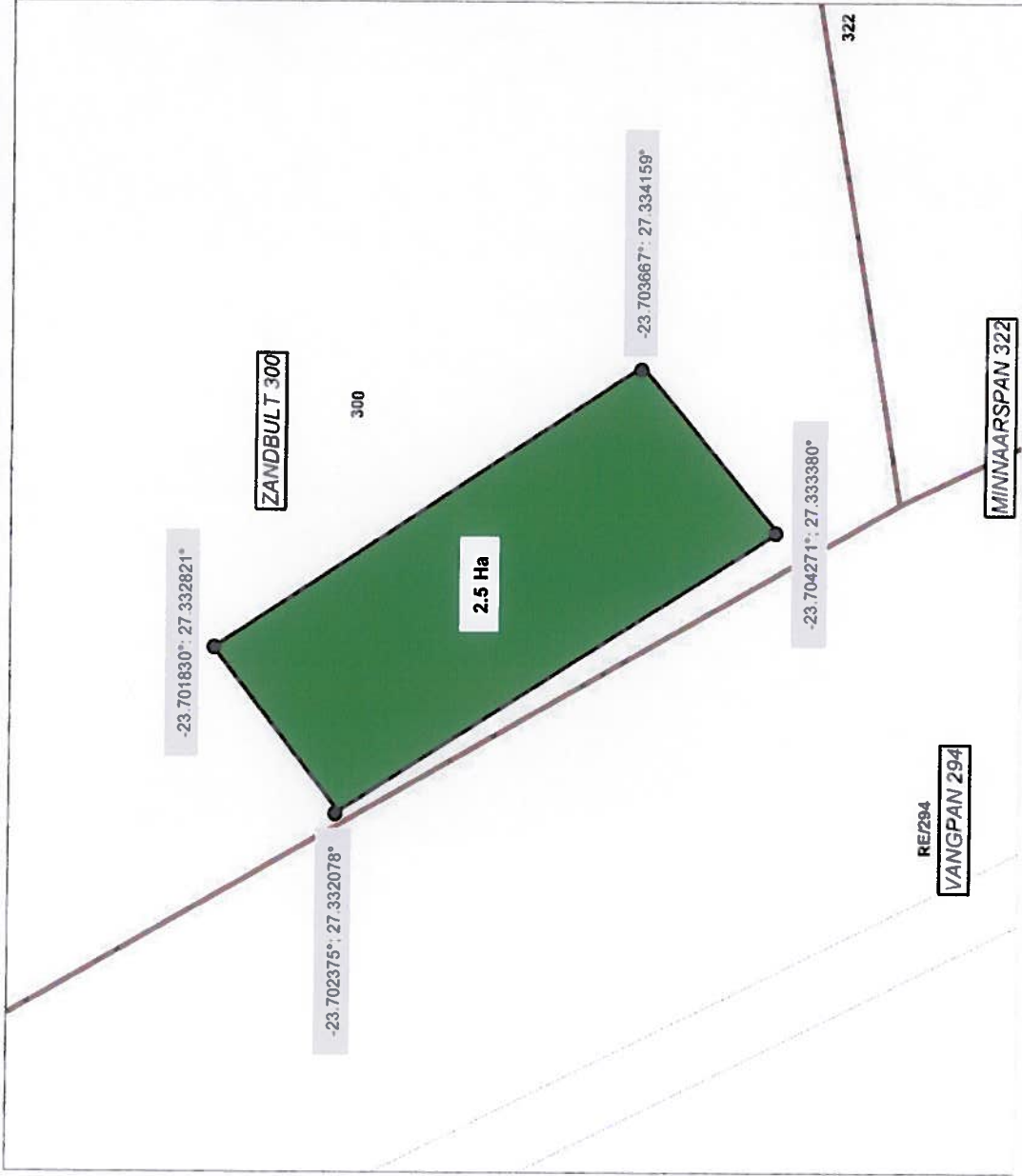
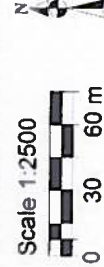



**MCWAP-2A  
BORROW PITS  
REGULATION 2.2 PLAN**

**Legend**

Structure

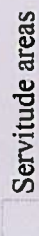

Property

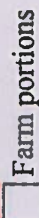
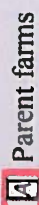

Contours

20m

Project Components

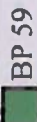

Scale 1:2000

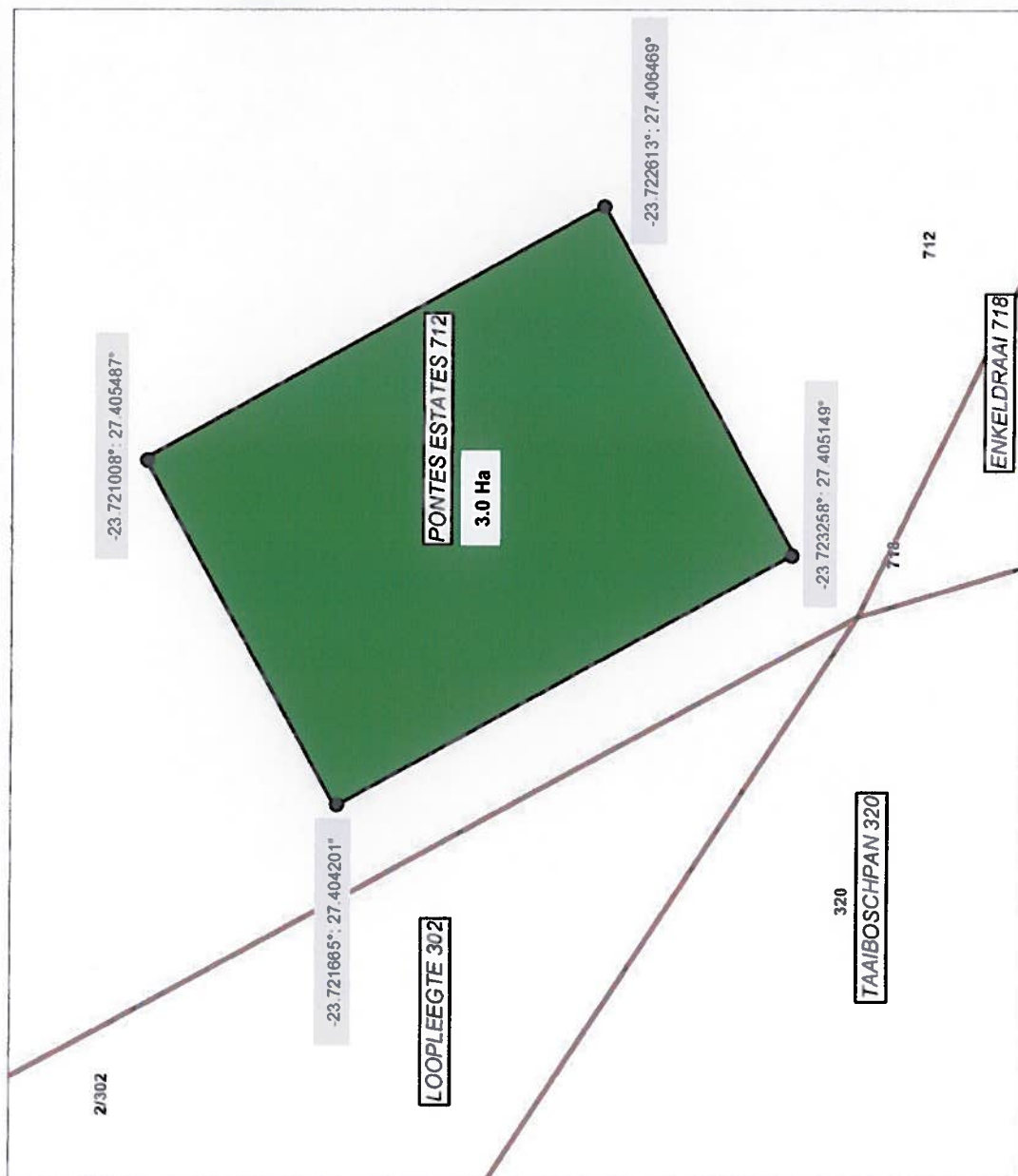





MCWAP-2A  
BORROW PITS  
REGULATION 2.2 PLAN

Legend

Structure

Power line

Secondary road

Railway

House

Servitude areas

Property

Parent farms

Farm portions

Contours

20m

Project Components

BP 13



Scale 1:7500



0 60 150 m

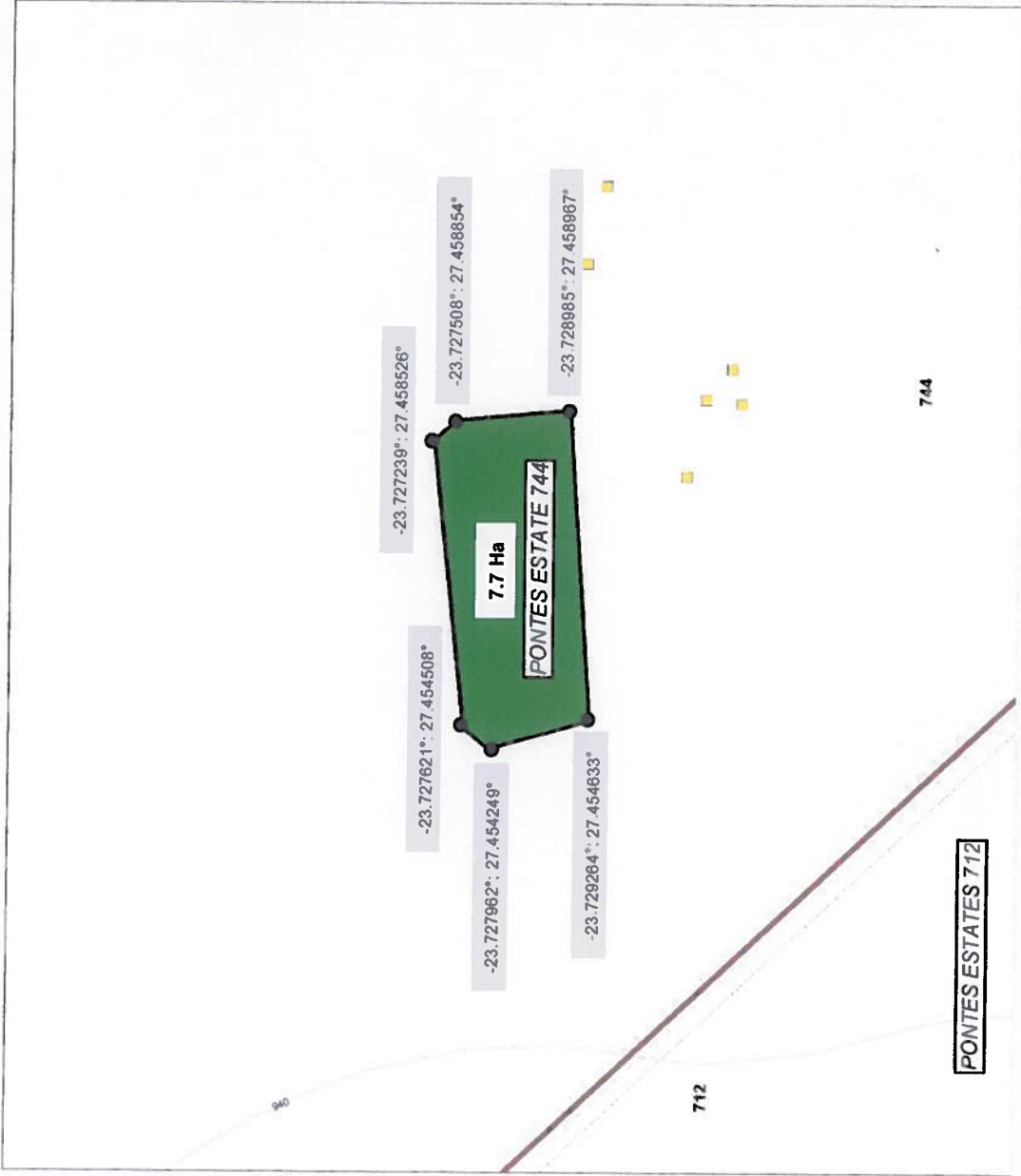



**MCWAP-2A  
BORROW PITS  
REGULATION 2.2 PLAN**

**Legend**

Structure

- Power line
- Secondary road
- Railway

House

Servitude areas

Property

Parent farms

Farm portions

Contours

20m

Project Components

BP 14



Scale 1:15000



0 120 300 m

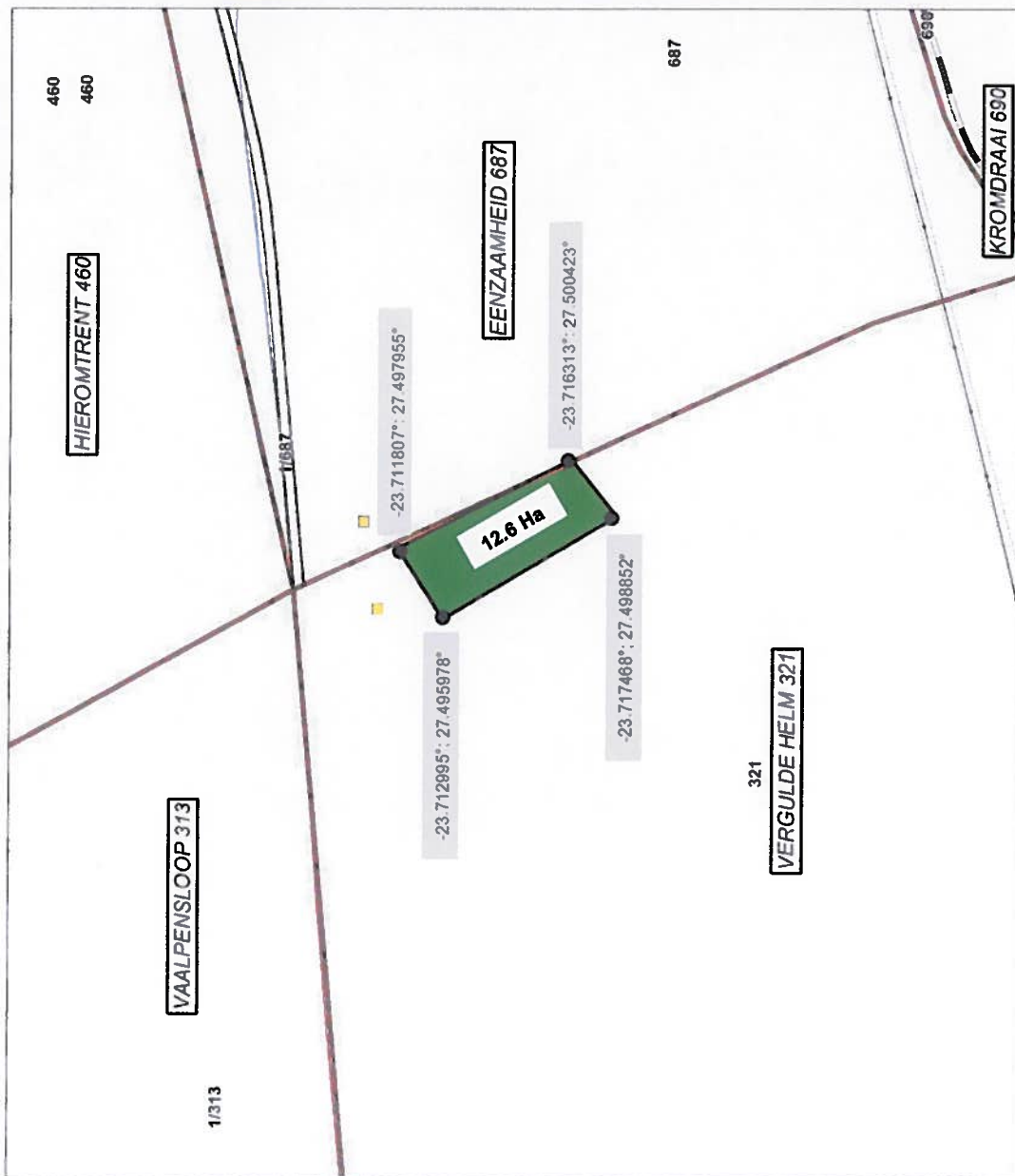



**MCWAP-2A  
BORROW PITS  
REGULATION 2.2 PLAN**

**Legend**

Structure

—●— Power line

— Secondary road

— Railway

■ House

□ Servitude areas

Property

▣ Parent farms

□ Farm portions

Contours

20m

Project Components

■ BP 51



Scale 1:5000

